gthen
sure—
orten
oor with
N-ONE

duties that have

l cheese cloth with
arily do. The oil-
same time gives a
ors when filled with
ally.

ut a cloth in cold water,
a little 3-in-One. Wipe
, wringing out cloth fre-
woolen cloth or piece of
ok and bring out the lovely
ime.

Mirror Co.
Los Angeles

s route on the night train
Los Angeles.
ing Car Service.
Serving meals a la carte at
sonable rates.
For tickets, sleeper reserva-
ns and information in gener-
Inquire of Agents of the
Salt Lake Route
Angeles Office, 601 S. Spring
Phones: Main 8908; Home
31.

BAUMGARDT
Wash. Building, Spring at 3d
es fitted. Columbia Univ. methods
Scientific corrections of
EYESIGHT

Bourne
ists
Boston
Millinery
347-349
Broadway
ecial Sale Now—
ick Reynolds, Fine Arts
FURNITURE, BRIC A BRAC,
BRONZES, RARE BOOKS, VASES
PAINTINGS, PRINTS—25 to 60% off
adway, Next Hollenbeck Theatre

Eight Parts and Two Magazines—142 Pages
PART I—TELEGRAPH SHEET—12 PAGES

The Times

1781 1914 LOS ANGELES

Liberty Under Law—Equal Rights—True Industrial Freedom

SUNDAY MORNING — SEPTEMBER 20, 1914 — PRICE 2½ CENTS | Delivered to Subscribers | Yearly, $9; Monthly, 75 Cents, postpaid On Straits, Stands and Trains, 5 Cents

THOUSANDS ARE SLAIN, BUT NOTHING IS DECIDED.

"Invented in America, Made in Germany."

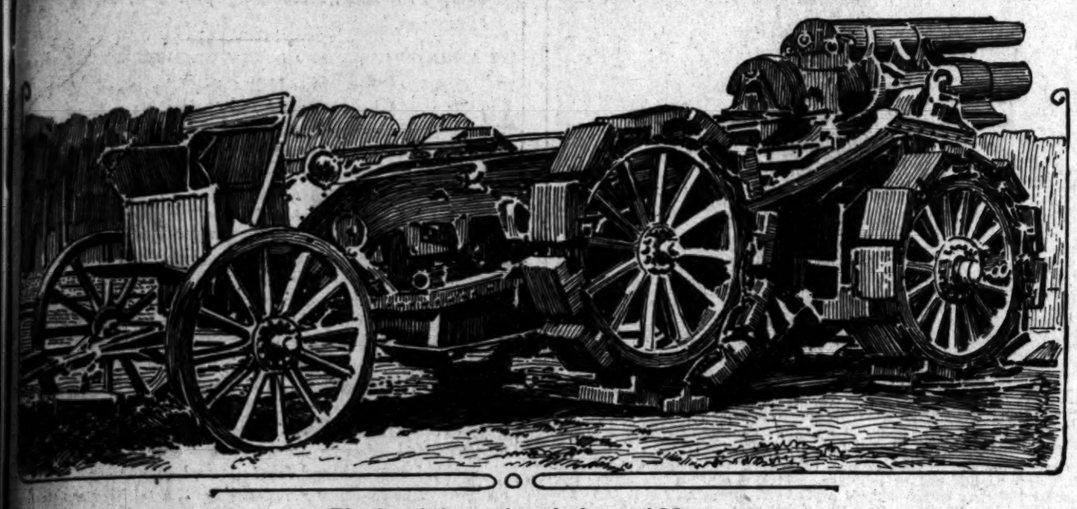

Blasting their way into the heart of Mars.

The drawing, from a photograph, of the famous "caterpillar" gun employed so successfully by the Germans in the present war. It is the one great surprise of the war, according to a statement made by a member of the Reichstag in Berlin yesterday. The gun, manufactured by the Krupps, is said to have won the respect of the allies.

THE WORLD'S NEWS IN THE HEART OF IT IN TODAY'S TIMES.

EPITOMIZED, CLASSIFIED AND INDEXED.

The Foremost Events of Yesterday: (1) Battle of the Aisne. (2) Wreck of the Leggett. (3) Republicans Win Disaster in Congress. (4) Fredericks's Reception in San Diego. (5) Villa Orders a Force to Lower California. (6) Hall Caine's View of the War.

INDEX.

PART I.
Battle Result at Aisne Undecided.
Determined Attacks by Germans.
Five Survive Steamer Wreck.
Revenue Bill Is Agreed To.
The Situation in Luneville.
Checkerboard of the War.
Play Close Wireless Stations.
Votes Return to Party Fold.
Take Mexicans from Steamer.
News from Southland Counties.
Weather Report: City in Brief.
PART II.
1. Flood-Control Association Plans.
2. Recruits for All Churches.
3. Motor Trucks Need Space.
4. Public Service: City Hall: Courts.
5. Editorials: Pen Points: Verse.
6. "It" Silent on Vital Questions.
7. Boat Building Not Too Good.
8. Mayor Rose on the Governor.
9. Whole Country Looks to West.
PART III.
1. Players and Playhouses.
2. Musical Notes and Comment.
3. Gossip of Moving-Picture World.
4. News of Art and Artists.
5. Mrs. Andrews Universal Woman.
6. In the Realm of Local Society.
7. Out-of-Town Society Notes.
PART IV.
1. Highlights on the Great War.
2. Clearing China of Its Graft.
3. For the Glory of California.
4. Book Reviews: Literature Notes.
PART IV.
Liners: Classified Advertising.
PART V.
Realty News: Fact and Comment.
Real Estate Advertisements.
PART VI.
1. Rabbi Sightly Home on Knoll.
2. News from the Oil Fields.
3. Page for Free Workers.
4. Mining in the Southwest.
PART VII.
Sports and Automobiles.
PART VIII.
Society and Fashion Sheet.
THREE ILLUSTRATED WEEKLY.
Supplements and Complete—24 Pages.

SUMMARY.

THE SKY. Clear. Wind at 5 p.m., northwest; velocity, 12 miles. Thermometer; highest, 84 deg.; lowest, 64 deg. Forecast: fair. For complete weather report see last page of Part I.

CITY. The Los Angeles County Flood-Control Association authorized the appointment by the Supervisors of a committee to have to do with all matters of legislation and aid to compromise and pleasureal, flood control.

Called to join the colors, 150 Mexican reservists living here will leave this week for the seat of war.

Los Angeles circus was reported last night as annihilated by the armies or famine in the danger zone.

$1,600,000 Trinity institutional church and hotel, probably the most ambitious religious plant in the world, opened today.

Detectives took up the trail of a union-man charged with forgery and with collecting money by fraud from more than 100 candidates.

Mr. Johnson has declined to answer a number of pertinent questions relating to his education and his duties.

Ex-Mayor Haing, republican leader in the first Chinese revolution, arrived here to agitate for a movement against President Yuan Shi Kai and in favor of Dr. Sun Yat Sen.

SOUTHERN CALIFORNIA. Six Pasadena girls were aided to leave Germany by the star of Oberammergau, who thus effectively carried out his role of the Christ.

Long Beach has arranged for a conference of cities to take up the motor-bus situation.

A new passenger steamer has been ordered from the East for the coastwise trade.

GENERAL EASTERN. The condition of New York clearinghouse banks shows a slight decrease in the cash reserve.

Wheat prices yesterday again took a jump, due to the war situation.

MEXICO. Wilson understands Carranza will resign by the time the elections are called in Mexico.

Mexicans in Vera Cruz are making arrangements to leave as soon as the American army goes.

WASHINGTON. Reports from Washington indicate that President Wilson's peace efforts are at a standstill, and communications from European nations will be awaited before any more good offices are proffered.

The Interstate Commerce Commission has decided to grant a rehearing in the freight-rate case on October 19, at which new matters pertaining to railroad tariffs will be considered.

Secretary Daniels has threatened to close the Siasconset wireless station of the Marconi company for an alleged violation of neutrality.

PACIFIC SLOPE. The Democrats have appointed their campaign committee for the State campaign at a meeting held in San Francisco.

The loss of life in the disaster to the steam schooner Leggett, off the Columbia River, is estimated at from fifty to seventy.

The Women's Republican Club of San Francisco, recently organized, has established headquarters.

The two I.W.W. hop pickers convicted of murder in the Wheatland riots have applied to the California Supreme Court for a new trial.

THE GREAT WAR. The Japanese have landed troops in Kiao-Chow, and a general attack on Tsing-tao is said to be imminent.

The battle of the Aisne is said to be still indecisive and the fighting at a standstill on account of a heavy rainstorm.

An eyewitness who has inspected the field of the battle of the Marne says that the scene of desolation and abomination there is beyond all description.

The "caterpillar" gun in use by the Germans is said to have rendered forts obsolete, being able to wreck any of the modern works erected.

Paul Fuller in Gotham.

[BY A. P. NIGHT WIRE.]

NEW YORK, Sept. 19.—Paul Fuller, President Wilson's investigator in Mexico, whose report was followed by orders for the withdrawal of American troops from Vera Cruz, arrived here today from the port on board the steamer Mexico. He expected to go to Washington.

The Marvel.

THE CATERPILLAR GUN IS JUST FAST ENOUGH.

Man Who Used to Be Connected With the Northwestern University in Chicago Takes the Credit of Having Conceived the Plan of the Monster that Is Serving the Kaiser So Well in Belgium and France.

[BY DIRECT WIRE—EXCLUSIVE DISPATCH.]

CHICAGO BUREAU OF THE TIMES, Sept. 19.—The so-called caterpillar gun, invented and first constructed in Chicago, made possible the German capture of the forts at Namur.

The invention was tested by the United States during and after the Spanish-American War, but was rejected for general use on account of the great danger in handling it. It is now believed to be used by our coast defenses.

Louis Gathmann, a German inventor, who was at one time connected with the Northwestern University, invented the gun and shell which have been used by the Germans with terrible effect both in Belgium and in France.

It is believed that after the war machine was rejected by the United States government Gathmann brought it to the attention of the German military authorities, who ordered it manufactured by the Krupps.

Roger B. McMullen and his brothers helped finance the manufacturing of the shells for experimental purposes, which were made in the shops of the Felt and Tarrant Machine Company at No. 323 West Illinois street. The gun and carriage were made by the Bethlehem Steel Company.

F. D. Felt of the former company said today the description of the gun and shells used by the Germans in their destruction of strong Belgian forts tallied with the Gathmann invention.

Surprise.

DEADLY GERMAN SIEGE GUN SENSATION OF THE WAR.

[A. P. FOREIGN CORRESPONDENCE.]

BERLIN, Sept. 4.—It is still too early to base general predictions concerning war in the future upon the engagements of the present government until the struggle is ended. One prediction, however, does seem fairly justified already. It is that the day of fortresses is passed. The new 42-centimeter (16.8-inch) siege gun of the German forces appears to have demonstrated its ability to demolish the strongest fortifications ever made. Pictures of the demolition at Liege bear striking testimony to the power of this new arm. A single projectile demolished utterly walls of reinforced concrete and steel, ripped open steel towers and piled the mass upon the fort's defenders.

This new siege gun has been the surprise of the war. It has been repeatedly asserted that no nation has any military secrets that are not in possession of all other important nations, but events have proved not only that the existence of this terrible weapon was not known to foreign nations, but that only a limited number of high German army officials themselves had so much as heard of it. A member of the Reichstag, whose name is not given, is quoted as follows in a German paper:

"The fact that the German army possessed such a gun was as much of a surprise to the Germans as to foreigners for its construction and nature was kept secret, as the situation demanded, so that even in the Empire only a limited number knew about it. When the trials were finished and all was ready to begin the construction of the new gun, the problem presented itself of making this wonderful work of war without attracting any attention. More than forty officers participated in the preliminary discussion over the preparation of the military burget for the consideration of the Budget Commission of the Reichstag. When the subject of arms was reached the head of this department requested that this part of the budget be not debated at that time.

"At the close of the session he told me confidentially that a new siege gun was in consideration. The general staff, he said, had urgently requested that not a word be said about the matter in the Budget Commission. Not even the officers, he declared, knew of what was being done."

Petrograd.

FORTIFIED POSITIONS CAPTURED BY RUSSIANS.

[BY ATLANTIC CABLE AND A. P.]

PARIS, Sept. 19, 10:50 p.m.—An official announcement by Russian headquarters, sent by the Petrograd correspondent of the Havas Agency, says:

"The Russian troops have captured the fortified positions of Siniava and Sambor (in Galicia.) The Austrian rear guard has been thrown back beyond the San River in the region of Radymno and Medyka. The Austrians destroyed the bridges on the San in the region of Sandomir and Radomysl. The Russians have captured 3,000 prisoners and twenty-two cannon in the region of Memirov and have taken 3000 cases of ammunition."

Siniava is in Galicia and is situated eighteen miles north northwest of Jaroslau, on the bank of the River San. Sambor is seventeen miles northwest by west of Drohobycz. Sandomir, a town in Russian Poland, is fifty-seven miles southeast of Radom, on the left bank of the Vistula and on the Galician frontier. Radomysl, in Galicia, on the bank of the River San, is forty-seven miles southwest by south from Lublin. Memirov is a Russian town in the province of Podolia and is thirty-five miles east southeast of Zhmerinka.

Uninterrupted Carnage.

HARD PRESSURE BY THE ALLIES GIVES GERMAN ARMY NO REST.

Issue of the Fray Now Depends on Skill of Either Side First to Marshal Reinforcements in the Field.

French Troops Have Made Some Progress While the Anglo-French Force Now Holds the Heights North of Noyon—Russian Offensive Movement Against Austria Is Developing Slowly—Counter Attacks Reported in East Prussia.

[BY ATLANTIC CABLE AND A. P.]

LONDON, Sept. 19.—In the midst of heavy gales, the battle between the allied forces and the Germans in Northern France continues, apparently with unabated fury, after six days of fighting. Seemingly the most serious engagements have occurred around Rheims, on the plateau of Craonne and near Noyon. The French official statement announces the capture of prisoners near Craonne, in what is termed "a rather serious engagement" with the Twelfth and Fifteenth German corps. The Germans in this vicinity have carried out a number of violent attacks which, however, are reported to have been repulsed.

Rheims has been under bombardment three days, the Germans using their heavy guns from a distance of three miles, and pouring a veritable rain of shells on the place, which is one of the most historically interesting cities of France. It was from this town that Joan of Arc expelled the English in 1429. The famous cathedral of Notre Dame, dating from the thirteenth century, is reported to have been struck by German shells.

The British authorities give out no statement as to the progress of the battle.

From Petrograd it is announced officially that the Russian troops have captured the fortified positions of Seniava and Sambor in Galicia. The Austrian rear guard has been repulsed beyond the San River and the Russians have taken 3000 prisoners, 3000 cases of ammunition and some guns.

The Russian official reports also say there has been no fighting on the German frontier.

A report from the Austro-Italian frontier from Rome says that 300,000 Austrian troops are watching the Italian border.

LONDON, Sept. 19, 9:30 p.m.—Although no decisive result has been achieved by either of the great armies facing each other in Northern France, it would appear from the French official report issued this afternoon that the allied forces are beginning to make continued pressure felt.

The French army, operating on the right bank of the River Oise in the region of Noyon, according to this report, has made some progress, while the Anglo-French force, which a week ago crossed the River Aisne in the face of a withering fire from the German guns, now holds the heights to the north of that point. In the center the Germans have not moved from the trenches which they dug when they were compelled to fall back, while the Crown Prince's army, which holds the German left, again has retired.

From this it is gathered that the main French attack is directed against the German left with the object of driving it back towards Stenay and Sedan, thus cutting its line of communication to Metz. This would ac-

(Continued on Fourth Page.)

War's Destructiveness.

FAMOUS CATHEDRAL IN RHEIMS IS HIT BY GERMAN SHELLS.

[BY ATLANTIC CABLE AND A. P.]

LONDON, Sept. 19, 11:05 p.m.—The famous Cathedral of Notre Dame at Rheims has been hit eight times by German shells during the three days' bombardment of the town, according to the Evening News correspondent, who viewed the fighting from the cathedral tower on Friday.

"Directly the shells began to hit the cathedral in the morning," says the correspondent, "some German wounded were brought in from the hospital near by and laid on straw in the nave while Abbe Andrieux and a Red Cross nurse pluckily went up to the tower and hung out two Geneva flags.

"I believe a shell, which hit the building while I was there, was a stray shell, for the German guns could hardly miss so huge a mass, towering as it does, above the town, if they really wished to reach it. But the houses close by were not so spared. Shell after shell came whistling toward us and smashed into the houses, one of them just across the cathedral square."

"Under the cold, drifting rain clouds one whole semicircle of the horizon, edged by the heights on which the German batteries were mounted three miles away, was nothing but an inferno of bursting shells. Those from the Germans landed anywhere within the space of a square mile. Sometimes it was just outside town they fell, trying to find the French troops lying there in the trenches waiting to go forward to attack the enemy when their artillery had prepared the way; sometimes it was in wool-combing mills of an English company, whose four chimneystacks made them a conspicuous mark; sometimes it was right in the heart of the town itself.

"Once, one of them, screaming abominably, crashed through the transept roof of the other end of the cathedral. I never shall forget the note of horrified surprise and indignation that burst from the old sacristan as a shell smashed a hole in a tall house close before our eyes.

"'That's my house,' he shouted, as if the German gunners three miles away could hear his protest. Then his voice dropped to a key of bitter grief. 'Ah! The misery of it,' was all he said, and his face remained unmoved, for none of the little group of priests and cathedral officials showed fear or emotion.

"'You must remember we have had three days of this,' said one of them.

"The Church of St. Remi, the most ancient ecclesiastical building in Rheims, received two shells and all the west rose window was blown out."

According to this correspondent, few civilians were killed because virtually everyone was under ground for three days. The great champagne cellars were made barracks of refuge. The correspondent visited the coadjutor bishop of Rheims, who met him on the cellar steps.

"You will find us underground," he said, with a smile on his whimsical, good-humored face. Two chaplains were with him reading breviaries in the cellar by lamplight.

"Meanwhile," adds the correspondent, "the good nature shown to the German wounded left in the city was astonishing. While shells were falling around the temporary hospital in the nave, I found French officers talking to them, bringing wine and giving them every consideration. There was only one subject the Germans wanted to talk about. Was it not possible, they asked, to get a bigger Red Cross flag put on the tower?

"We started back to Paris through a torrential rain and a wind so strong that they seemed to be trying to imitate the fury of the men on the battle lines and a shell had fallen on a railway embankment close by and killed a refugee. It was miserable enough for us; what must it have been for those wretched, homeless refugees, whose burned-out cottages we passed for mile after mile of blackened, ruined and forsaken countryside."

Counter.

TURNING MOVEMENT OF ALLIES ENDANGERS VON KLUK'S ARMY.

BY AN ASSOCIATE EDITOR OF "THE ARMY AND NAVY JOURNAL."

[BY DIRECT WIRE—EXCLUSIVE DISPATCH.]

NEW YORK BUREAU OF THE TIMES, Sept. 19.—A number of changes have taken place in the positions of the opposing forces, however without great influence on the outcome, except one mentioned later.

In Lorraine the Germans have pushed the French back to the fortified line east of the Meuse River. Beaumont has been captured, but further progress is doubtful. The move seems rather to be a demonstration to relieve pressure on the army of the Crown Prince north of Verdun.

The French report that this fifth German army has been pushed back further north. They are apparently making a determined effort to find a weak spot in this vicinity, in order to break through and compromise the retreat of the German right wing.

Northwest of Rheims the German counter-attack had forced back the French line. The Germans are reported within three miles of Rheims. East of Soissons the French and English have crossed the Aisne and have forced the Germans out of their intrenched position.

The last dispatches from Paris report the presence of French detachments at Cuts on the Oise River, five miles east of Noyon. The further advance of the French and English army north of the Oise is also reported.

VON KLUK THRETENED.

This indicates a development of the turning movement of the allies that will seriously endanger Gen. Von Kluck's advanced position. He must stop this threatening move or else fall back rapidly to a position where his flank will be out of danger.

The strength and good morale of the German armies are shown in their active defense. Not content with a mere passive resistance, they are striking back at every opportunity. The losses of the frontal attacks are enormous, but evidently they are offset by the importance of the results obtained.

The great Russian army in Poland is engaged in a maneuver aimed at the destruction of Austrian and German armies in their front. While pushing forward their left wing again the Austrian armies along the San River, the Russians are sending the strong armies of their right wing against the line of the Vistula River.

If in the effort to save Przemysl, the Austrians should fail to strengthen their left flank, a Russian success at this end of the line might have disastrous effects. Cut off from Cracow, the Austrians would have no choice but to retreat through the passes of the Carpathians. Such a move would require time, would disorganize their forces and would expose them to having the rear of their columns cut off.

In the effort to relieve the pressure on the Austrians the army of Gen. Von Hindenberg in East Prussia has turned southward in a demonstration toward Warsaw. It is hardly likely that this move will be carried further than is necessary to force the Russians to hold back a strong garrison in Poland.

Resume of Six Days' Battle of What Hall Caine Calls World's Cruelest War

Vim and Vigor.

DETERMINED ATTACKS MADE BY THE GERMANS.

Nearly Three Thousand French Prisoners Captured in Bitter Engagement.

Action Is More Severe Than that of the Marne, Which Preceded It—Artillery Fire Said to Have Slackened. Kaiser's Staff Expresses Confidence in the Outcome. Situation on the East Frontier.

GERMAN forces are making attacks at some points on the battle line in France, according to a wireless dispatch from Berlin, which reports a determined attack south of Noyon, and the storming of Beaumont and capture of 2500 French prisoners. Attacks of the allies along the entire front, the message says, have been repulsed.

The great conflict called the battle of the Aisne is now in its sixth day. The German artillery fire slackened last night, owing to a downpour of rain which flooded the trenches. What few details of the last few days' fighting have come to hand show that the action is much more severe than the battle of the Marne. A French officer who has reached Paris from the front says the struggle soon promises to get beyond human endurance.

Dispatches from Berlin say that the German General Staff expresses confidence in the outcome of the battle, the German army having received needed reinforcements and supplies.

The German eastern army is continuing its operation around Suwalski, Russian Poland, and is advancing on the fortress of Osowiec.

A new defensive front has been fortified by the Austro-Hungarian army in Galicia, reaching to Cracow. The Russian left wing is expected to attack Przemysl.

Dispatches from Paris and London tell of the appalling numbers of killed and wounded in the latest battles in France. Some unofficial reports of the allies' losses in the battle of the Marne place them at 50,000 and estimate those of the Germans at 100,000. Those of the battle of the Aisne may prove to be even larger. The British public is awaiting publication of the lists with apprehension, as some of the most famous regiments are known to have borne the brunt of the fighting.

Six steamships, carrying 6000 Americans, left British ports for the United States today. The American departures for the week were 15,000, and since August 6, 87,000.

A wireless dispatch from Berlin says that the German governor of Belgium is taking measures to protect the art treasures of Belgium against burglary and pillage. The message also says that three aeroplanes are again making flights over Paris.

Sentiment.

ENGLAND PLANNED WAR, BELIEF OF GERMANY.

Nobody in Berlin Credits Statement that Great Britain Was Animated Solely by Desire to Protect Neutrality of Belgium and Luxemburg in Entering Into Hostilities—Grey Determined to Support France.

[A. P. FOREIGN CORRESPONDENCE.]

BERLIN, Sept. 4.—Nobody in Germany is willing to admit the sincerity of Great Britain basing its declaration of war on Germany's violation of the territory of Belgium and Luxemburg, and much alleged evidence is produced in newspapers and magazines to prove that Great Britain already had made up its mind to join France and Russia previous to Germany's advance on Belgian territory.

In the highest circles of the German government, it is claimed that the Foreign Office has evidence that Great Britain was negotiating with Russia several months before the war broke out to furnish ships for a descent of Russian troops on the coast of Pomerania, which lies on the Baltic Sea to the north of Berlin, but it appears that nothing came of these negotiations.

Another curious and timely piece of evidence is presented in the shape of an item purporting to be from the Paris Gil Blas of February 25, 1913.

That paper of this date is said to have published the following:

"A newspaper of Eastern France has revealed a highly interesting piece of news. In military circles it is related that large stocks of British ammunition have for several weeks been brought into Maubeuge, 'near the northeastern frontier of France, on the railway line from Paris to Cologne. The city of Maubeuge is of great military importance. It is designated in the French General Staff's plan of campaign as the concentration point for the allied troops, which will be commanded in case of a war by the English Field Marshal, Sir John French, under Gen. Joffre as commander-in-chief. It is well known that the British cannon fire a different projectile from those of France. The two governments, however, have reached an agreement to accumulate on French territory in time of peace the necessary war supplies of ammunition for the English artillery."

That Sir Edward Grey, the British Foreign Secretary, had substantially agreed to give France military support in the event of a war with Germany, is also regarded in German circles as proved by the notes of the French and British Foreign Ministers, which were read in the British Parliament and in the French Embassy about the middle of August. Dispatches announcing that Great Britain had held up neutral Netherland ships and taken from them German reserves and that she had also taken German mails from neutral ships, have caused much bitter comment in Germany. In respect to the arrest and detention of the 400 German reserves, who were on their way home from New York on the Dutch liner Noordam, it is asserted here that Great Britain's act is a flagrant violation of the declaration of London, to which Great Britain is a party. In regard to the seizure of German mail, it is also contended that this was contrary to The Hague convention in 1907, which declares that the mails of belligerent states carried on neutral vessels are inviolable.

Still another grievance is that on August 1, three days before Great Britain's declaration of war, the British authorities at Port Said detained the German steamer Dufflinger and removed parts of her machinery so that she could not proceed—in some cases, too, the wireless apparatus of German ships was removed and sent ashore.

All this occurred, German officials point out, contrary to the neutral character of the Suez Canal stipulated in treaties and on which Great Britain largely based its action in the Panama Canal negotiations with the United States.

Hard at It.

GERMAN EASTERN ARMY CONTINUES OPERATIONS.

[BY ATLANTIC CABLE AND A. P.]

BERLIN, Sept. 18, 11:50 p.m. (via London, Sept. 19, 4:15 a.m.)—The German eastern army continues its operations in the district about Souwalki, Russian Poland, according to a statement issued by the General Staff tonight. The army is advancing on the fortress at Osourec, forty-five kilometers (about thirty miles) southwest of Lyck (Eastern Prussia) on the railroad between Lyck and Bielostok (a town on the borders of Lithuania and Poland.) This fortress guards the river Bober, which elsewhere cannot be crossed owing to swamps and forms a natural barrier before the advancing army.

AUSTRIA'S EYES ON THE ITALIANS.

[BY ATLANTIC CABLE AND A. P.]

ROME, Sept. 19.—A report received here from the Austro-Italian frontier says that 300,000 Austrian troops are watching the Italian border. Trieste has been left with a garrison of only 30,000 men.

How the Royal Field Artillery Fight.

British battery in action.

The accompanying picture was drawn specially for the London Sphere. Describing the incident which is pictured above the artist, Christopher Clark, says: "A half battery in rather an exposed position was galling the Germans by the accuracy of its aim. Several of their batteries made a combined attack on it. It was a fight between a David and half-a-dozen Goliaths. One by one its guns were silenced. The men who had been serving them lay dead around. At last only one man was left. He went on doing his best, working steadily and to all appearance calmly. He would have gone on until he dropped, for, although the Germans ceased fire for a few moments, they would have begun again and finished him off, in spite of their admiration for his pluck. But an officer called him away. 'And you can bet,' the narrator ejaculated to Mr. Fyfe, 'that he was mighty sorry to go.' The four men who work the guns of the Royal Field Artillery are ordinarily protected from rifle fire by the shield of the gun. It may be observed that the limbers are now drawn close up to the gun to facilitate rapid firing. The motto of the Royal Field Artillery is 'Quo fas et gloria ducunt.'"

Feat.

TWO GERMAN COMPANIES CHARGE, DISPERSE FRENCH ARMY CORPS.

[A. P. FOREIGN CORRESPONDENCE.]

AACHEN (Aix-la-Chapelle, Germany,) Sept. 4.—In most of the encounters in Belgium, the overwhelming numbers of the Germans were enough to account for their successes. But in the fight at Buissiere, on the morning of Monday, August 24, two companies of German infantry were the cause of the rout of an entire French army corps. The tremendous advantage in the position held by the French makes this defeat one of the crowning riddles of the German advance.

The little village of Buissiere is divided by the River Sambro, which at this point is lined with marble stations, boathouses and breweries. North, the land rises gradually and is spotted with farmhouses; on the south bank of the river there is a sharp bluff about seventy-five feet high and so abrupt as to give it the appearance of a geological freak. Along the verge of this almost perpendicular height runs a low hedge.

The Germans held the village itself and were encamped upon the ground to the north, about a quarter of a mile from the river.

FRENCH REACH HEIGHT.

The Forty-eighth Regiment of the Second Army Corps crept before sunrise to the top of the strategic position on the south bank of the river, where the natural advantage was so great that it would have seemed that a dozen rifles would have held it. Behind the regiment of Chasseurs-a-Pied, who reinforced their security by a low trench behind the hedge, which topped the bluff, the Two Hundred and Fifty-first, the Two Hundred and Eighteenth and the Twenty-seventh Infantry Regiment of the line took their stand. Still farther back on a sort of second eminence which rose from the bluff itself like a camel's hump, were stationed the Twenty-seventh Dragoons of the Fifth Army Corps and five batteries of the artillery divisions of the same corps.

As the sun rose, the artillery opened fire upon the Twenty-seventh Brigade of the Seventh German Army Corps across the river. It did deadly execution, and so raked the unoffending village of Buissiere, across which it had to fire, that the buildings in the congested portion near the river seemed to topple over as if they had been rocked by an earthquake. The Twenty-fourth German Artillery was late in arriving, and hundreds of Germans had fallen before the French machine guns were answered by German artillery fire.

GERMANS CHARGE.

Finding the French fire too powerful, the Germans determined upon a charge, which will go down in history. Two companies of infantry, consisting of only 500 men, advanced at full speed down the easy slope of the Sambre and, dashing across a small bridge, which the French at that very moment were trying to destroy with dynamite, they charged up a small pass which threaded its way up the steep incline to the crest, where the French sharpshooters were ensconced.

The hedge which screened the enemy emitted almost continuous tongues of flame. The effect was deadly, but the diminished German companies scaled the bluff and by some miracle which must remain a mystery, dispersed the French troops by a bayonet charge.

The battle of Buissiere, aside from the unique character which it derived from the army position and the extraordinary German charge, is typical of a series of German encounters reaching from Buissiere far over the French border. In every case the Germans testify that the French soldiers have acted with great individual bravery, but in every case something has been lacking. In Buissiere, and in a number of other encounters, the French, according to German officers, relied too much upon their artillery. In as many other battles, their infantry, strong in itself, has not been properly supported by cavalry. It is the German opinion that the French lack preparedness, good generalship and perfect co-ordination.

In the battle of Buissiere, the losses were heavy on both sides, but it is impossible to give definite figures. Fifty French prisoners, including two officers, were taken.

Idleness.

DISTRESS IN VIENNA AS RESULT OF THE WAR.

[BY ATLANTIC CABLE AND A. P.]

VIENNA, Sept. 18 (via Paris, Sept. 20.)—Commerce and industry are paralyzed throughout the dual monarchy. The stoppage of export has threatened the ruin of some of the largest industries, notably the refining of sugar, millions of pounds of which are sent annually to Great Britain, India and other points. Refiners are endeavoring to find some means of getting their products to England by direct route.

In order to relieve the financial stress the government has decided to organize a war credit bank with a capital of $1,200,000, besides a number of loan institutions, so that the various industrial enterprises may be carred through the war.

Numerous suggestions for the boycotting of goods coming from hostile countries, notably England, have met with scanty support in the most influential commercial circles. The Prague Chamber of Commerce flatly refused to enforce such a proposal, saying it would be useless at the present moment, besides being very dangerous to Austrian commercial interests later.

COUNTRY IS LIFELESS.

Outside of Vienna and Budapest the whole country is lifeless. It is apparently denuded of active men and places a strange and oppressive quiet. The great factories are closed. The streets of the small towns are deserted save for a few children here and there. There are scarcely any workers in the fields. Women are performing the heaviest tasks, even to loading of freight cars.

The trains on most of the lines are running on restricted schedules and there are few passengers. Solitary soldiers guard the railway stations, bridges and tunnels. Troops are seen rarely, all having gone to the front. Red Cross stations have been set up at the principal depots and stretchers are ready to receive the wounded.

The well-meant hospitality of the public in supplying traveling soldiers with delicacies has had an unfortunate effect on the peasant soldiers. Unaccustomed to such fare, they consume it greedily and become very ill as a consequence.

The question of caring for the unemployed is assuming serious proportions, especially in Vienna and Budapest. Many hundreds have been given work constructing fortifications along the Danube in the neighborhood of Vienna. Hundreds more have been sent from towns into the country to work in the fields.

PEASANTS' INGENUITY.

The Austrian peasants are showing great ingenuity in exploiting the state. They refuse to pay wages to workers from the city and feed them miserably for which they claim a dollar a day from the state for each worker. The government, however, declines to yield to such exorbitant demands.

In Vienna funds are being raised privately to feed the unemployed, but the demands are fast becoming intolerable since, besides the unemployed, the city is crowded with Galician refugees.

Apart from a certain seriousness exhibited among thinking people, life in Vienna pursues much the same course as before the war. Cafes are filled and some of the theaters are open. The imperial court opera and the court theater will be opened soon for performances four times a week, the actors having finally agreed to accept reduced salaries for a period of four months.

Over half the street-railway employees have been called into the army and as a consequence the railway service has been greatly reduced. Nine hundred new men have been engaged, but some time must elapse before they will be competent to run the cars.

A large number of the police also have rejoined the army, but the city is perfectly orderly. So far there have been no demonstrations against the citizens of hostile countries and there is no longer any necessity for guarding the British and French embassies. Prices are not much above normal, although an advance which is reported in wholesale prices of wheat, barley and rye must soon affect the cost of flour and bread. The price of petroleum is considerably higher. Many refineries have closed and boring operations have ceased. Exports of Galician oil to Germany have increased because American oil is no longer arriving in the usual quantities.

PRINCE MURAT IS HURT IN BATTLE.

[BY ATLANTIC CABLE AND A. P.]

PARIS, Sept. 20, 1:50 a.m.—In the latest list of wounded is posted the name of Prince Paul Murat, son of Prince Joachim Murat, who himself is serving with the French army as a captain of dragoons. Three other sons of Prince Joachim, Charles, Alexander and Joachim, also are in the army. Two sons of Marshal MacMahon, late President of France, also are with the colors, with the rank of colonel and lieutenant-colonel.

A RELIGIOUS WAR AGAINST GERMANY

[BY ATLANTIC CABLE AND A. P.]

LONDON, Sept. 19.—In a dispatch from Rome the correspondent of the Exchange Telegraph Company says advices have been received there from Vienna describing violent scenes said to have occurred last Thursday outside the Austrian Ministry of War. All the windows in this building were broken.

"Die Zeit," a Vienna newspaper, declares that the Holy Synod at Petrograd has proclaimed a religious war against Germany and Austria.

AUSTRIAN CITY IS CUT OFF.

[BY ATLANTIC CABLE AND A. P.]

LONDON, Sept. 20.—The Petrograd correspondent of the Weekly Dispatch says:

"The Austrians have burned and abandoned the great fortress at Jaroslaw, Galicia, owing to the Russians having gained a success in their rear by capturing Krsheshov. Przemysl. Przemysl is thus cut off from communication at the rear."

Question, Question!

IS NEUTRALITY HUMAN? GREAT NOVELIST ASKS

Why Stand Aside As Civilized Nations Tear Themselves to Pieces?

Hall Caine Thinks the United States Ought to Enter the Lists for the Side Which He Represents — Germany Is a Liar, Accordiing to the Creator of "The Manxman."

[BY ATLANTIC CABLE AND DIRECT WIRE—EXCLUSIVE DISPATCH.]

LONDON, Sept. 19.—Hall Caine, the novelist, said today: "It would be strange indeed if the United States, although geographical aloofness, should not feel that the spectacle called upon to witness—a spectacle of two groups of highly civilized nations tearing themselves to pieces by all the devilish engines of mechanical warfare—the murdering of hundreds of thousands of men, the burning of historic cities, the impoverishment of the well-to-do classes, the starvation of the poor, the destitution of women, is a spectacle of deeper and crueler wrong than any other of which the history of man has record.

"But is your neutrality possible? Is it human? Is it right? Is it conceivable that ninety millions of enlightened people in the United States, bound to the belligerents by the closest family ties, sit on the other side of the Atlantic Ocean and say to one another, 'This bloody business is none of ours. So, for Lord's sake, let us keep out of it?'

"Germany says she violated her treaty with Belgium from necessity, and necessity knows no law—the only thing known to mankind are truth and freedom, and no one can say they have no law. When Germany violated Belgian territory she stood condemned by the moral law.

"Let me first clear the ground with a few flat contradictions. It is a lie, and a stupid lie promulgated by Germany, that we entered this war for the sake of Servia, and in support of that little kingdom's conspiracy which led to the assassination of the Crown Prince of Austria. As long as the quarrel between Servia and Austria was the central heart of the trouble, the soul of England was untouched. The government (especially the Liberal government) which would have dared to propose that we should shed British blood on such an issue would have been instantly hurled from office.

"We are fighting for the sanctity of our pledged word. We are confronted by the choice of breaking our pledge to a weak nation to protect her or by throwing ourselves into a cause that is ours only as the cause of justice is ours and that of every free nation in the world."

Headquarters Report.

ATTACKS OF THE ALLIES ARE EASILY REPULSED

[BY WIRELESS AND A. P.]

BERLIN, Sept. 19 (by wireless to Sayville, L. I.)—The following official statement from the German headquarters was issued today:

"It is reported that a decisive attack is being made by the Thirteenth and Fourth Army Corps and parts of other German divisions south of Noyon with loss.

"Beaumont has been stormed and 2500 French prisoners captured.

"Attacks along the entire battle front are being easily repulsed.

"Many guns and prisoners have been captured, though the number is not yet available. The invasion of the Alpine riflemen over the Vosges into the Brisach Valley has been repulsed.

"The German eastern army continues its operations in Suwalki province and is advancing against the Russian forces.

"Dispatches from Agram report that the victory over the Servians was far greater than at first believed.

"The Servians were completely routed and were driven in flight over the Save River. Many were drowned.

JAPAN'S COMMISSIONER.

According to the Cologne Gazette, Japan sent a special commissioner to a German motor-car company during the first days of July to order aeroplane motors to be delivered within the shortest limit of time. The order, however, was not carried out.

The German Governor of Kiaochau (Gen. von der Goltz) has appointed Privy Councillor Doctor von Rheinbaben to decide on ways and means to afford the protection of Belgian treasures of art against burglary and pillage. Dr. von Falcke is now making a tour of Louvain, Namur, Huy, Visé and Liege, accompanied by a Belgian art expert, and will take whatever steps to this end that may be necessary. It is announced here that three aeroplanes are again over Paris.

The British Naval Commission has left Constantinople. The Russian general, Partos, who ordered the shooting of all the male inhabitants and the burning of all villages in East Prussia, has been tried by a German court-martial.

Lull.

MILLION MEN IN TRENCHES READY FOR DEATH GRIP.

[BY ATLANTIC CABLE AND A. P.]

ON THE BATTLE FRONT, SATURDAY, BY WAY OF PARIS, Sept. 19.—Overpowering fatigue and privations resulting from five days of unrelenting struggle brought about last night a temporary lull in the combat of the powerful armies that are face to face along the rivers Oise, Aisne and Woevre.

The roar of cannon, machine guns and rifles died down early last evening and the presence of two armies, composed probably altogether of 1,000,000 or more men within touch of an uneven line and ready to spring to a fatal grip, scarcely could be conceived, so intense was the stillness, broken only by an occasional vagrant report.

The soldiers of the allies and the Germans alike were snatching a little rest, huddled up in the strong intrenchments. In some places the trenches were half filled with water as equinoctial storms continue.

READY FOR STERN FIGHT.

The French and British, like the Germans, have now intrenched and settled down for the stern fight, which threatens to be even longer and more sanguinary than the battle of the Marne. Progress is being made at some points by the allies, but very slowly, and the developments of the past twenty-four hours are not important, except that it is officially confirmed that the Germans have received reinforcements from Lorraine. They were a few isolated encounters today, but both sides appear to have abandoned the rash movements across the open, which marked the early stages of the war. Obviously the deadly machine guns have taught a lesson.

One of the incidents of yesterday when the fighting was awful in its sacrifices was widely recounted. A British infantry regiment was receiving an order to advance and to take a German position. Each man paused a moment in prayer. Then all rushed, knowing that their charge was one of terrible in cost, sprang to the parapet and with fixed bayonets dashed out of the shelter of the trench.

BRITISH TAKE POSITION.

In short and rapid rushes the men advanced in wide open order, occasionally lying down and then making another dash of fifteen yards. Finally the German position came into view. The hail of the machine guns, the cheering soldiers hurrahed and on they pressed forward. Many fell, but the cries of determination only increased. Finally those who remained of the regiment reached and took the German position after a desperate hand-to-hand encounter.

This was only one among many similar acts of courage and devotion on the part of the French, British and Germans alike at various points along the line.

Wounded German officers who were taken prisoners, tell of fatal losses. Some of the companies of the Imperial Guard lost all their officers and are now commanded by subalterns.

THROWING SHELLS INTO ANTIVARI.

[BY ATLANTIC CABLE AND A. P.]

LONDON, Sept. 19.—In a dispatch from Rome the correspondent of the Exchange Telegraph Company says that six Austrian torpedo boats have bombarded Antivari, a fortified port of Montenegro. They made a fierce but fruitless effort to destroy the French wireless station. No damage was inflicted on the town.

Outlook.

PEACE TALK PRE VERDICT OF FR

[BY ATLANTIC CABLE

PARIS, Sept. 19, 11:31 p.m.—According to a semi-official press report, the opportune moment for peace negotiations is not in sight. The Journal des Debats says:

"The articles of treaties, written prohibitions and restrictions, will not endure. All these the Imperial Chancellor, Dr. Von Bethmann-Hollweg, has declared to be merely 'scraps of paper.'"

Outlook.

PEACE TALK PRE VERDICT OF FR

[BY ATLANTIC CABLE

PARIS, Sept. 19, 11:31 p.m.—According to a semi-official press report, the opportune moment for peace negotiations is not in sight. The Journal des Debats says:

"The articles of treaties, written prohibitions and restrictions, will not endure. All these the Imperial Chancellor, Dr. Von Bethmann-Hollweg, has declared to be merely 'scraps of paper.'"

Buffeted.

FRENCH TOWN T OF WAR'S ODD

[BY ATLANTIC CABLE

PARIS, Sept. 19.—The following extracts from the diary of a citizen of Crepy-en-Valois, published in the Petit Parisien, gives a graphic picture of the varying fortunes of the battle of the Marne:

"August 30.—Passage of English troops, 10,000 men. August 31, arrival of French wounded. September 1, commenced patrol of Uhlans around and Taube (German type of

ruelest War.

n, Question!

TY HUMAN? NOVELIST ASKS.

As Civilized Nations lves to Pieces?

nited States Ought to Enter hich He Represents — Ge- ng to the Creator of "The

CT WIRE—EXCLUSIVE DISPATCH.]

Caine, the novelist, said today, d if the United States, sitting in ld not feel that the spectacle it is cle of two groups of highly-civi- pieces by all the devilish arts of ng of hundreds of thousands of the impoverishment of the well- poor, the destitution of women— r wrong than any other of which

ble? Is it human? Is it right? ons of enlightened people in the gerents by the closest ties— c Ocean and say to one another: urs. So, for Lord's sake, let us

her treaty with Belgium [illegible] law—the only things necessary and no one can say they have Belgian territory she stood on.

d with a few flat contradictions ted by Germany, that we are in d in support of that little, fight mation of the Crown Prince of etween Servia and Austria was soul of England was unmoved. eral government) which would uld shed British blood on such hurled from office. ity of our pledged word. We eaking our pledge to a weaker ourselves into a cause that was urs and that of every free na

Report.

E ALLIES LY REPULSED.

AND A. P.]

ted and were driven in flight across Save River. Many were drowned.

JAPAN'S COMMISSIONER.

ccording to the Cologne Gazette, an sent a special commissioner to erman motor-car company during first Days of July to order 60 plane motors to be delivered in the shortest limit of time. The r, however, was not carried out. he German Governor of Belgium, n. von der Goltz) has appointed y Councillor Doctor von Palchen decide on ways and means to effect protection of Belgian treasures of gainst burglary and pillage. Dr. Palchen is now making a tour of rain, Namur, Huy, Nivelles and , accompanied by a Belgian art rt, and will take whatever steps his end that may be necessary. announced here that three aero- s are again over Paris. e British Naval Commission has Constantinople. The Russian al, Partos, who ordered the ing of all the male inhabitants the burning of all villages in Prussia, has been tried by a an court-martial.

TRENCHES DEATH GRIP.

AND A. P.]

es was widely recounted today, sh infantry regiment upon re- an order to advance and to German position, knelt for a t in prayer. Then the men g that their charge was to be e in cost, sprang to their feet ith fixed bayonets, clambered the shelter of the trench.

RITISH TAKE POSITION.

ort and rapid rushes they ad- in wide open order, alter- lying down and then making dash of fifteen yards. From rman position came the thick the machine guns, the attack diers hurrahed and sang as essed forward. Many fell with f determination on their part those who remained of the t reached and took the Ger- sition after a desperate hand- encounter.

was only one among many acts of courage and discipline part of the French, British rmans alike at various points e line.

ied German officers, who were risoners, tell of fearful losses f the companies of the Im- Guard lost all their officers now commanded by volun-

OWING SHELLS INTO ANTIVARI.

ATLANTIC CABLE AND A. P.]

ON, Sept. 19.—In a dispatch me the correspondent of the Telegraph Company says Austrian torpedo boats have d Antivari, a fortified port negro. They made a special itless effort to destroy the wireless station. No damage ted on the town.

Disaster.

SCORES OF LIVES LOST IN WRECK OF LEGGETT.

Two Persons Clinging to Flotsam Saved After Harrowing Experience.

San Francisco Vessel Which Went Down South of the Columbia River Had Cargo of Lumber, but Turned Turtle Almost Instantly in Heavy Sea, Carrying Many to Death.

[BY A. P. NIGHT WIRE.]

ASTORIA (Or.) Sept. 19.—Between seventy and eighty lives were lost and only two were saved when the steam schooner Francis H. Leggett of San Francisco sank yesterday sixty miles south of the Columbia River. The steamer Beaver arrived here today with one survivor, who told a harrowing tale of how the vessel was torn by terrific seas until suddenly she turned turtle and plunged from sight.

The Leggett sank at about 3:15 yesterday, thirty miles northwest by north of the Yaquina light, off the Oregon coast. Alexander Farrell of Sacramento, Cal., the only passenger of the two rescued who has reached port, related a story of brave deeds by passengers and crew in the face of certain death.

Capt. Mason of the steamer Beaver, who brought in one of the two survivors, says the first he heard of the disaster was about 3:30 yesterday afternoon when the Japanese cruiser Asama sent a wireless saying the Leggett had sunk, but did not give the location.

Capt. Mason tried for several hours to hail the cruiser to secure further particulars, but the latter would not respond to the wireless calls.

At midnight, however, Capt. Mason received a wireless from the Associated Oil steamer Frank H. Buck that she was at the scene and had picked up one man. The Beaver hastened at once to give assistance if needed, and from 12:30 until 6 o'clock this morning searched the waters for survivors, but found none. The only things in sight were small pieces of lumber and other debris.

When the Beaver was there the Buck's small boat picked up Farrell, who was turned over to the Beaver. The Portland, the Daisy Putnam and the Asama were also in the vicinity, but it is not believed they picked up any other rescued passenger.

Frank H. Pullman of Winnipeg, Canada, is on board the Buck, which is lying off the Columbia bar awaiting calmer weather before crossing.

CAPT. JENSEN A HERO.

Capt. J. Jensen of San Francisco, master of his ship, the Nokomis, off the American coast last spring, was one of the heroes who perished. According to Farrell, while Capt. Moro of the Leggett directed his efforts to try to save the ship, Capt. Jensen undertook the task of controlling the passengers and preventing panic. It is believed that Capt. Moro was washed overboard shortly before the ship sank, for it was Capt. Jensen, Farrell said, who was in charge of a last attempt to launch two lifeboats, which foundered as soon as they struck the water.

Farrell, who had recovered consciousness tonight from his exhaustion, said that the Leggett carried a full list of passengers, between forty and fifty, while the crew numbered about twenty-five.

Among the passengers, all bound for San Francisco, were six women, a child and a boy, including the captain's wife, the mate's wife and the wife of Capt. Anderson of the schooner Carrier Dove.

FARRELL'S STORY.

"The craft carried a full load of lumber," said Farrell. "Almost immediately after leaving Gray's Harbor Wednesday morning we ran into heavy weather, which increased in violence until yesterday morning, when it was blowing a terrific gale. The steamer labored incessantly and could make almost no headway. Little alarm was felt, however, as the captain and crew told us the steamer would weather the gale. There was absolutely no panic, even when the final crash came.

"Shortly after noon yesterday the crew began to jettison the deckload and the most of the passengers were driven below to keep them out of harm's way. Suddenly, a terrific sea tore open a hatch, the water poured in in torrents and the vessel lurched to one side and capsized. All this occurred within a few minutes, but in the meantime the crew launched two boats, one containing two women and four men and the other with four women and their husbands on board. It was at that moment that the only excitement occurred. As the second boat was being prepared, some men rushed for it, but Capt. Jensen made them stand back, saying he would shoot the first man who stepped aboard until all the women were cared for. The effort was useless, however, for as soon as the small boats struck the water they capsized and all in them were lost.

"I was standing near the bridge when the steamer went over. I went down with the suction, how far I cannot say, but it was a long way, and as I came to the surface I saw the vessel's bow stick out of the water and then gradually sink. Fortunately, I was able to grab a floating tie and I clung to it, drifting about, and chilled to the bone by the ice-cold water. Probably thirty people were in sight when I first came to the surface, hanging to pieces of wreckage, but they succumbed one by one, until there were only five of us left.

"Of these, one was the wireless operator and the other three besides myself were women. The latter kept afloat until nearly dark, when they, too, disappeared. It must have been about 3:10 in the afternoon when the Leggett turned turtle and it was 1 o'clock this morning before I was picked up."

OPERATOR GIVES UP.

Farrell said the wireless operator clung to a railway tie when a woman was tossed against him by the waves. He helped her grasp hold of the tie, but it was not large enough to hold them both above the surface. Realizing the situation, the man let go and sank.

Over half of the passengers were in their staterooms when the Leggett turned over and sank, Farrell said, and they went down with the ship.

The Francis H. Leggett was a steamer of 1606 gross tons. She was built at Newport News in 1902 and was owned by the Hicks Hauptman Navigation Company of San Francisco. She was commanded by Capt. Charles Moro, one of the best-known skippers on the Coast, and was under charter to Charles R. McCormick & Co.

Pola.

CZAR'S VICTORIES EMPTY, IS THE VIEW OF VIENNA.

[BY ATLANTIC CABLE AND A. P.]

VIENNA, Sept. 19 (via Paris, Sept. 20, 2:32 a.m.)—According to reports from Trieste, the Austrians now have 60,000 soldiers at Pola, 60,000 in the neighborhood of Fiume and over 200,000 on the Italian frontier.

Dispatches regarding the situation prevailing in Trieste. Little war news from outside the official reports is available. The Russian successes in Galicia are represented as being without significance, it being asserted that Austria will recover the lost ground elsewhere.

The position of the Italian inhabitants of Trieste is exceedingly uncomfortable. Hundreds have been arrested and many houses belonging to Italians have been searched by the police. A large number of Italians are leaving Trieste, especially the younger men, many of whom are enlisting in the Italian army.

The few British subjects remaining in Trieste, most of whom are women and elderly men, have been advised by the police to leave Austria in order to avoid unpleasant consequences.

Outlook.

PEACE TALK PREMATURE, VERDICT OF FRENCH PRESS.

[BY ATLANTIC CABLE AND A. P.]

PARIS, Sept. 19, 11:31 p.m.—According to a semi-official press report, the opportune moment for peace negotiations is not in sight. The Journal des Debats says:

"The article of treaties, written with reserves and restrictions, will not suffice. All these the Imperial Chancellor, Dr. Von Bethmann-Hollweg, has declared to be merely 'scraps of paper.'

"What is needed are material measures immediately executed that will strike all of Germany and constitute guarantees for the future. This is the destruction of German territory, organizations and instruments of war."

The Temps says:

"No delusive peace. It is necessary to pursue a single idea—the end of the militarist German Empire."

Buffeted.

FRENCH TOWN THE BUTT OF WAR'S ODD FORTUNES.

[BY ATLANTIC CABLE AND A. P.]

PARIS, Sept. 19.—The following extracts from the diary of a citizen of Crepy-en-Valois, published in the Petit Parisien, gives a graphic picture of the varying fortunes of the town during the battle of the Marne:

August 31.—Passage of English troops. Some 50,000 men. August 31, artillery duel. French wounded. September 1, 2, 3, 4, 5, 6, 7, 8, 9, 10, 11, 12, 13, 14.—Passage of English troops. Some set fire to houses for amusement. September 4, all Germans have passed. Heavy firing toward Nanteuil.

"September 5, Germans come back; pillage resumed. September 6, first wounded Frenchman arrived. Indecision apparent among German troops; don't know whether to go south or north.

"September 7, cannonading resumed furiously. German aeroplane throws bomb on a factory transformed into a hospital. A Taube brought down at the station. The French arrive and capture German stores.

"September 8, a Taube aeroplane catches fire and falls toward Feinies. Cannonading continues without respite. September 9, French cavalry retreats and Germans come back to town at noon and pillage is resumed.

"September 10, Germans blow up Senlis bridge and leave toward Campiegne. The French come back. September 11, a train of French engineers arrives. September 12, there is a continual passage of English and French troops. September 13, Paris newspapers arrive. Calm and general joy prevails."

JUNTAS FORMING AGAINST CARRANZA.

[BY A. P. NIGHT WIRE.]

SAN ANTONIO (Tex.) Sept. 19.—Evidence of the existence of several juntas in Texas-Mexican border towns, reported to be fomenting a counter-revolution against Gen. Carranza, is in the hands of the United States and Mexican officers, according to L. Terrez, an agent of the Constitutionalist government, who arrived here today, on an investigation tour.

"We are co-operating with American officers," said Terrez, "because many juntas are being organized in the United States. The promoters of this new government claim to have 10,000 followers, many of them soldiers. We have other evidence which will be made public later. Gen. Carranza is preparing to nip in the bud any such movements against the government."

SAY GERMANS SHOT CONSUL.

[BY ATLANTIC CABLE AND A. P.]

AMSTERDAM (via London) Sept. 20.—The Algemeen Handelsblad states that after the capture of Charleroi, Belgium, the Germans arrested the Argentine Vice-Consul in his own house and subsequently shot him, although the Argentine flag and shield plainly were displayed on the house.

ANGELENO WEDS IN PORTLAND.

Pattrickson, Who Has Brother in British Army, Marries Woman Whose Relatives Fight for Germany.

[BY DIRECT WIRE—EXCLUSIVE DISPATCH.]

PORTLAND (Or.) Sept. 19.—International peace was predicted by a witness as the result of two marriages performed by Judge Gatens in his courtroom chambers today. In both cases, England and Germany seemed to overlook the blood feud now raging abroad.

H. F. Pattrickson, who has a brother in the British army, married Miss Jessie Wittschen, who has relatives serving in the German army.

Mr. Pattrickson, an employee of the Southern Pacific Company, came from Los Angeles for his bride, and the two left in the afternoon on the Shasta limited for their home in the south.

PARIS OFFICIAL BULLETIN.

Capture of a Flag South of Noyon Is Reported—Serious Engagement on the Plateau of Craonne.

[BY ATLANTIC CABLE AND A. P.]

PARIS, Sept. 19, 11:10 p.m.—The first official communication issued tonight says that in a serious encounter near Craonne, the allies have captured numbers of prisoners and a standard.

The Germans are reported to have gained no ground, notwithstanding their violent counter attacks. The situation on the whole is described as unchanged.

The statement follows:

"On our left wing we have captured a flag south of Nayon.

"Following a rather serious engagement on the plateau of Craonne we have made a number of prisoners belonging to the Twelfth and Fifteenth Corps and the Guard Corps. The Germans, notwithstanding attacks which were of extreme violence, were not able to gain any ground around Rheims, which they have been bombarding all day.

"On the center we have made progress on the western side of the Argonne. There is nothing new on the right wing.

"The general situation remains favorable."

LONDON STATEMENT.

[BY ATLANTIC CABLE AND A. P.]

LONDON, Sept. 19, 3:30 p.m.—The official information bureau today gave out the following statement regarding the situation in France:

"The situation remains unchanged. A counter attack against the first division delivered during the night was driven back.

"The weather is bad and it is raining continuously."

The Owl's Extra Value Giving Sale

This advertisement contains many extra value specials of the urgent necessity kind. Tremendous savings are possible to Owl buyers Monday.

Greatest Extra Value Giving for Monday

Worth 70c—Special Monday

One Wood Back Hand Brush, 25c
Six Cakes Todco Guest Soap, 25c
One Aercel Wash Cloth.....5c
One Trailing Arbutus Talcum 15c
} 39c

Every household in Los Angeles is constantly buying the items named above.

They were chosen to appeal to all Owl customers and offered at a price which marks this feature as a sensational reduction.

The merchandise is of undoubted merit, sold daily in Owl Stores at the prices marked in this advertisement.

Pabst Malt Dozen $1.98

This favorite Malt Tonic at an extra special price Monday delivered to your home or office.

Corn Hones—Special 9c

Before applying a corn paint or plaster, file your corn with a sanitary hone. The medicine will become doubly effective if this is done. These hones are most suitable for this work 9c

15c Syringe Pipes—9c

Pipes made of the best quality hard rubber, polished to a smooth surface. Assortment includes all the wanted shapes 9c

Shavers' Special

Here's an extra value saving for self-shavers. Each article is needed—each of the highest quality obtainable. 50c values for 30c, Monday.

25c size Mennen's Shaving Cream .....
15c size Red Feather Talcum .....
10c size Styptic Pencil
} 30c

Shinola Shoe Polish 5 for 25c

The regular 10c size in this popular shoe polish. Easily applied with cloth or dauber. Gives a brilliant and lasting polish.

Special! Silk Elastic

These supports are made of the very best selected tram silk and double strength rubber. All Owl Stores.

$2.00 Anklets, special.....$1.63
$2.00 Knee Caps, special.....$1.63
$2.00 Leggins.....$1.63
75c Wristlets.....50c

$1.00 Bath Sprays

Another extra value which will 73c draw hundreds of buyers into Owl Stores Monday. The spray is strongly made and splendidly finished in nickel—metal protected by rubber ring.

$1.75 Bed Pan $1.23

A special on an emergency need which should be on hand always. Suitable for home or hospital usage.

Hard enamel, wedge shape, easily cleaned.

A special Monday at all Owl stores.

$1.00 Bath Brush

Another special of the "correct bathing" kind. This is a detachable handle brush, with securely held fiber bristles. 83c

25c Violet Ammonia, Spec'l 15c

A refreshing agent for the bath. A delightful violet odor, combined with a mild solution of ammonia. Special at Owl Stores Monday.

25c Bay Rum, Special 17c

The kind with the satisfying sting so popular with shavers. This Bay Rum is much stronger than the ordinary kind.

Some Extra Value Specials!

Bon Ami (Manufacturer's 10c size.)	6c
Brown's Tooth Powder (Manufacturer's 25c size.)	15c
Bell's Papayans (Manufacturer's 25c size.)	14c
Booth's Hyomei (Manufacturer's $1.00 size.)	70c
Brown's Celery Phosphates (Manufacturer's 75c size.)	59c
Bathasweet (Manufacturer's 50c size.)	27c
D. & R. Cold Cream Soap (Manufacturer's 25c size.)	14c
DeWitt's Kidney Pills (Manufacturer's 50c size.)	30c
Dr. Charles' Flesh Food (Manufacturer's 50c size.)	29c
Ever-Ready Blades (Regular 50c package.)	39c
Exceda Eyebrow Pencils, 2 for (Regular 10c size.)	10c
Gray's Glycerine Tonic (Manufacturer's $1.00 size.)	73c
Hay's Harfina Soap (Manufacturer's 25c size.)	15c
Jergen's Violet Gly. Soap 2 for (Manufacturer's 10c size.)	13c
Jayne's Vermifuge (Manufacturer's 50c size.)	30c
Kutnow's Effervescent Powder (Manufacturer's $1.00 size.)	73c
Lysol (small size) (Manufacturer's 25c size.)	14c
Needham's Red Clover Ext (Manufacturer's $1.00 size.)	73c
Othine (Manufacturer's $1.00 size.)	65c
Pray's Ongoline (Manufacturer's 50c size.)	28c
Platt's Chlorides (Manufacturer's 60c size.)	30c
Prepared Chalk (10c size.)	7c
Rosaline (Manufacturer's 25c size.)	12c
Synol Soap (Manufacturer's 50c size.)	33c
Wool Soap (Manufacturer's 10c size.)	5c

The Owl Drug Co.

"Satisfaction in Every Transaction"

5th and Broadway — 3rd and Spring — 625 Broadway — 5th and Spring — 7th and Hill St.

A Mistake in Jacoby's Ad.

In our page advertisement on page 16, Society Section, a headline reads: "81x50 in. seamless sheets at 69c." It should read

81x90 in. Sheets at 69c.

Jacoby Bros.
331-33-35 S. Broadway

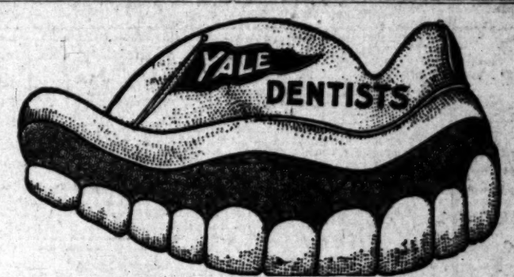

Yale Teeth Make Sweet Smiles Sweeter

The largest, most completely equipped dental establishment in the west. We take the cases many are afraid to take. We remedy all defects of denture, reproducing the work of nature as closely as human skill can approach. Because of our extensive operations our charges are lower than others.

A Written Estimate Before Work Is Begun.
Consultation and Advice Positively Free to All.
Signed Testimonials From Hundreds of Patrons.

YALE DENTISTS
444 South Broadway
Third Floor Parmelee-Dohrmann Bldg. Take Elevator.

THE CROWN METHOD —NO— ROOF

ARE YOUR TEETH NEGLECTED?

If your teeth decay or discolor lose no time in obtaining prompt relief.

Be Your Own Judge
Absolutely Painless
Free Examination and Advice

Let Us Save You Money—10 Years' Experience

Painless Extraction 50c — Free With Plates
Gold Crowns, 22K..... Porcelain Crowns..... Bridge Work (best)..... $5
HONEST WORK — Makes Our Success Conclusive.
Plates, Fit Guaranteed..... $5 up
Silver and Amalgam Fillings.....75c to $1.00
Porcelain and Gold Fillings.....$1.00 up
HONEST PRICES
(Take Elevator)

CROWN PAINLESS DENTISTS
437 S. Bdwy (over Brock's)
Tels.—Main 8773—F3553. Hours: 8 a.m. to 6 p.m.; Sundays, 9 to 12.

The Times Free Information Bureau

619 South Spring Street

ADVERTISING COPY AND SUBSCRIPTIONS RECEIVED.

THE TIMES FREE INFORMATION AND RESORT BUREAU is for the accommodation and benefit of persons seeking interesting routes of travel, desirable hotels and rest, recreation and recuperation at the seashore or in the mountains.

Particulars are furnished by competent attendants and by correspondence to the general public regarding rates and attractions of railroad and steamship lines, hotels and pleasure and health resorts. Photographs, descriptive circulars and transportation literature are kept on hand for inspection and distribution. Times readers can obtain here in a few minutes without the delay incident to writing for it, all the information necessary for a safe and enjoyable journey or vacation. This service is absolutely free. Literature also may be obtained at the New Times Building, Broadway at First street.

PERSONS CONTEMPLATING VISITING LOS ANGELES, ARE PRIVILEGED TO HAVE THEIR MAIL ADDRESSED TO THE BUREAU.

Resorts

RADIUM SULPHUR SPRINGS— Melrose Ave. and Gower St., Los Angeles.
Take Baths in Liquid Sunshine
NATURAL MINERAL WATER. IT SPARKLES AND FOAMS LIKE CHAMPAGNE. Drink the most radio-active natural curative mineral water. It purifies blood, keeps you young, revivifies, rejuvenates your whole body. HOT BATHS cure Rheumatism, Colds, Poor Circulation, Sciatica, Diabetes, Stomach, Liver, Kidneys, Bladder, Blood, Bright's, Nervous and Female Troubles. Makes skin velvety, stops hair falling out. Physician in charge. Send for Booklet. Water delivered. West Sixth Street line, Melrose avenue cars, Fifth and Broadway, direct to springs. Telephone 59401.

ENJOY THE SUNSHINE IN THE MOUNTAINS TT

Wheeler Hot Mineral Springs

Beautiful one-hundred-mile auto road from Los Angeles. Rates and information at Peck-Judah Company, 623 Spring St. Phone or write Manager, Wheeler Springs, Ventura County, Cal.

Hotel Virginia LONG BEACH

Spend a delightful week-end here. Unsurpassed service. American plan. Absolutely fireproof. Tennis, golf, surf bathing, etc. Dancing Saturday, 7 p.m.

GLEN IVY HOTEL AND HOT SPRINGS RESORT

One-half way between Corona and Elsinore on shortest inland auto route Los Angeles to San Diego. Elevation 2000 feet. Beautiful, cool, shady canyon. Trout streams. Warm sulphur plunge. Cottages and tents. Good home cooking. Chicken dinners our specialty. Call Times Information Bureau or Auto Club. Phone Sunset "Glen Ivy" via Corona. FRANK S. JOHNSON.

Forest Home Open First Week in October

Special attention to comfortable accommodation. Times, Peck-Judah.

Mountain Spring Ranch A quiet place, on point of San Dimas Canyon; summer or winter. Bungalows with every comfort. Good Ranch Table. Running stream. Fine auto road through lemon and orange groves. 35 miles Los Angeles. Santa Fe R.R. and Pacific Electric. Address Mountain Spring Ranch, Box 84, Lordsburg, Cal. Both 'phones 645.

—5000 feet IN ALPINE TAVERN, MT. LOWE. Hotel and cottages. Rooms $1. Meals a la carte, 25 cents up. No consumptives. Reservations at Pacific Electric Information Bureau, Sixth and Main Sts. Home 60291, Main 8300.

Locomotor Ataxia Sanitarium

—For further information apply Medical Superintendent, 410 Lissner Building. Hours 2 to 3 p.m.

Los Angeles Hotels and Apartments

THE ENGSTRUM APARTMENTS

623 WEST FIFTH ST. FIVE MINUTES FROM BROADWAY.
Los Angeles' Fashionable Downtown Apartment Hotel.

Steamships

$73.35 First Class. — SAN FRANCISCO — $9 35 First Class.

$22.35 First-class Seattle $30.35 First-class

BERTH AND MEALS INCLUDED.
ON
S. S. CONGRESS Sailing Monday at 10:30 A. M.
(License 641)
S. S. PRESIDENT Sailing Thursday, 10:30 A. M.
(License 521)

$3.00 San Diego and Return

DAYLIGHT TRIPS SUNDAY AND WEDNESDAY
PACIFIC COAST STEAMSHIP CO.
624 SOUTH SPRING STREET
Main 47 A3333

GREAT REDUCTION IN FIRST-CLASS RATES
$110 HONOLULU and Return FIRST CLASS THROUGHOUT. LARGEST AND FINEST STEAMERS.
Leaving Sept. 26, S.S. Manchuria, 27,000 tons; Sept. 29, S.S. Manoa, 13,000 tons; October 7, S.S. Matsonia, 17,000 tons; and weekly.
EUROPE, NEW ZEALAND, AUSTRALIA, MEXICO CITY, SAN FRANCISCO, PORTLAND, SEATTLE, NEW YORK, SOUTH AMERICA.
We are agents for all Steamship Lines and Enis Hall Tour Co.
HUGH B. RICE CO. D. F. ROBERTSON. **CALIFORNIA SAVINGS BANK**
Spring and Fourth Streets, Los Angeles, Cal.

Pass. License 389, 547, 571.

BIG 3 BEAR BEAVER ROSE CITY

The San Francisco and Portland S.S. Co.
Sailings Sept. 25, 30. Oct. 5, 10, 15, 20, 25, 30.
San Francisco, Astoria, Portland.
$8.35 Upper Deck — Rates to SAN FRANCISCO — $7.55 Saloon Deck
All rates include Berth and Meals.
Connecting with all railroads to all points East.
C. G. KRUEGER, Dist. Pass. Agt., 617 S. Spring St.
Phones: Home A3751; Main 1904.

American-Hawaiian S. S. Co.
"The Panama Canal Line"
Regular Freight Service
Westbound from New York, 19 days to Los Angeles.
S. S. "KENTUCKIAN," September 20.
S.S. "ALASKAN," September 25.
Eastbound from Pier "A," Los Angeles.
S.S. "ISTHMIAN," September 24th.
S.S. "PENNSYLVANIAN," October 1st.
501 CALIFORNIA BLDG., Los Angeles
Phones: Home 60679—Main 5441.

THE Yale SAILS FOR San Francisco TO-DAY

Passenger License 522.
For Folders, Tickets, etc., apply
PACIFIC NAVIGATION CO.
611 South Spring Street, Los Angeles
The attractive and pleasant route, Winter or Summer

SIDNEY 19 DAYS FROM SAN FRANCISCO
AUSTRALIA SAMOA AND SOUTH SEAS AMERICAN STEAMERS
Splendid steamers, Lloyds 100A1 (10,000 tons displ.) of Sydney Short Line, sailing every two weeks for Honolulu; every 28 days for Sydney.
$110 HONOLULA, SIDNEY $300
(ROUND TRIP FIRST CLASS)
Round trip, second class, Sydney, $200.
Various tours, including Java, China, Japan and Round the World. Send for Folder.
OCEANIC S. S. CO., 673 Market St., San Francisco, or A. M. Culver, 334 S. Spring St.

San Francisco Hotels

HOTEL STEWART
San Francisco
Geary St., above Union Square.
European Plan, $1.50 a day up.
American Plan, $3.50 a day up.
New steel and concrete structure. Third addition of one hundred rooms just completed. The Stewart now has 350 rooms with 250 connecting bathrooms. Every comfort and convenience. A high-class hotel at very moderate rates. In the center of theater and retail district. On car lines transferring to all parts of city. Electric Omnibus meets all trains and steamers.
Full particulars from our Special Representative.
D. F. ROBERTSON, Steamship Dept. Calif. Savings Bank, Spring and Fourth Streets, Los Angeles.

IN HEART OF CITY
HOTEL SAVOY
SEATTLE
"Twelve Stories of Solid Comfort"
In the center of things—theatres and stores on both sides. Building absolutely fireproof —concrete, steel and marble.
EUROPEAN PLAN—$1 per day up
With Baths—$2 per day up
Full details from our special representative Wm. Kneenan, Mgr. Ferguson & S. Agency, 604 South Spring St., Los Angeles, Cal.

To Much Tango Causes Neuralgia

Violent neuralgia of the head generally attacks overworked women who lack sufficient sleep, fresh air and red blood.

With the prevalent craze for dancing at all times and places it is becoming noticeable that women whose blood is thin—anaemic—become subject to neuralgic pains when they dance too much and rob themselves of sleep and open-air exercise.

The woman who makes great demands of her strength, either by overworking or overdancing, must keep her blood in condtion or suffer. The pain of neuralgia is simply a sign adopted by nature to show that the nervous system is being starved because the blood no longer brings it what it needs. The one great cause of neuralgia is debility with anaemia or bloodlessness.

Dr. Williams' Pink Pills are a tonic for the blood and nerves. They begin at once to enrich the blood and enable it to furnish the nerves with the elements they need to restore them to health. A booklet on the home treatment of nervous disorders that will enable you to help yourself will be sent free on request by the Dr. Williams Medicine Co., Schenectady, N.Y. Your own druggist can supply you with Dr. Williams' Pink Pills.

PHOTOGRAPHING FORTIFICATIONS.

EDITOR OF MAGAZINE WITH ASSOCIATES HELD IN SAN FRANCISCO.

[BY A. P. DAY WIRE.]

SAN FRANCISCO, Sept. 19.—Charles K. Field, editor of Sunset Magazine; Riley P. Scott, in the employ of the United States army aviation school at San Diego, Cal.; Robert Fowler, an aviator, and Ray Duhen, a photographer, were held today for the action of the United States District Court by the United States Commissioner, Francis Krull. In April, 1914, Sunset published a series of photographs taken from an aeroplane which Fowler piloted across the Isthmus of Panama, and the government contends that their publication infringed a Federal statute which makes it a treasonable offense to disclose military secrets.

Commissioner Krull took occasion to say, however, that it was recognized that the alleged offense committed was unintentional and he granted the defendants conditional liberty on their own recognizance. The United States Attorney, John W. Preston, concurring, said that the government was chiefly concerned in setting a precedent. The defendants maintained that they had the permission of Gov. Goethals to make the trip and that he told them he hoped the pictures would turn out well. Gov. Goethals denied it and no evidence was adduced to refute his denial.

HIS WIFE KNEW HE WAS COMING.

AND SURE ENOUGH, TIMPERELLA WAS RESCUED FROM MINE CAVE-IN.

[BY A. P. NIGHT WIRE.]

SALT LAKE CITY, Sept. 19.—Rescue parties released today Jacob Timperella, who was imprisoned in the cave-in at the Eureka-Centennial mine at Eureka.

Timperella, although bruised and almost exhausted, declared he had not suffered greatly by his imprisonment. He told of his experiences after the slide and said he was slowly working his way out when found by the rescuers.

His wife, who refused to believe him dead, had prepared supper for him. The table was set when he reached home. Mrs. Timperella remarked simply: "I knew you'd come."

The rescue of Timperella reduces the death toll of the cave-in to eleven. Two bodies have been recovered and three more are in sight. A tangle of fallen timbers makes the work of reaching them dangerous.

Those in charge of the rescue work say there is no hope of any of the entombed men being alive when reached. The work of digging will continue until all the bodies are found.

RABER MUST HANG.

Murderer of Cherry de St. Maurice Still Has Hope That Gov. Johnson May Commute Sentence.

[BY A. P. NIGHT WIRE.]

SACRAMENTO, Sept. 19.—Sam J. Raber, who was sentenced to death for the murder of Cherry de St. Maurice, recognized "Queen of the Sacramento Tenderloin," must hang for his crime unless he carries his appeal beyond the State Supreme Court. The latter court has denied his appeal. Raber now has an application for commutation of sentence before Gov. Johnson.

RELIEF OF OIL MEN.

California Producers Obtain Assurances From the House When Church's Measure Is Approved.

[BY A. P. NIGHT WIRE.]

WASHINGTON, Sept. 19.—Extensive relief for California oil producers was agreed to in the House today when the Church permanent oil relief bill was accepted as an amendment to the general land leasing bill, which probably will pass the House Tuesday.

Under the amendment, oil producers in the San Joaquin Valley may surrender claims for patents and receive instead leases on the same lands up to 640 acres maximum for each oil company. The leases are for twenty years with a ten-year renewal privilege and pay a royalty of one-eighth of the oil produced or of the proceeds in the discretion of the Secretary of the Interior.

REJOICE AT HOME RULE.

For the First Time on Record Followers of Redmond and O'Brien Show Some Real Pleasure.

[BY ATLANTIC CABLE AND A. P.]

DUBLIN, Sept. 19.—For the first time on record followers of John E. Redmond and William O'Brien have joined in a popular demonstration. This occurred at Millstreet, County Cork, and the cause was rejoicing over the result of the home rule bill. Headed by an "All for Ireland" band, a battalion of volunteers paraded the streets. Speeches were delivered by a local leader who exhorted the volunteers to join the Irish brigade and at once tender their services to the War Office.

ITALY TO RESPECT SWISS NEUTRALITY

[BY ATLANTIC CABLE AND A. P.]

PARIS, Sept. 20, 1:15 a.m.—A dispatch to the Havas Agency from Berne says that in reply to Switzerland's declaration of neutrality, France, Germany and Austria have affirmed their intention scrupulously to respect Swiss neutrality. The dispatch adds that Italy, though not a signer of the act of recognition of 1815, has made a like declaration.

Hard Pressed by Allies.

(Continued from First Page.)

count for the strong reinforcements, estimated at 50,000 men, that have been sent to support Gen. Von Kluk, who is making so stubborn a stand on the German right. As long as he can keep the allies busy there, it would be impossible for them to detach forces to assist in the main attack on the Crown Prince.

It is apparent from the French accounts that the German right is in no small danger, particularly if it is true that a French turning movement is in progress from Amiens in the direction of St. Quentin. Of this there is some evidence, because of the presence in that district of British airmen. The troops, however, are handicapped greatly by the heavy rains, which have caused swollen rivers and miry roads. They must fight for some days yet before a decisive result is reached.

The outcome depends largely upon which side can bring up most quickly the strongest reinforcements. The two armies are about evenly placed. The Germans have behind them the railways stretching into Belgium and Luxemburg, and Germany itself, while the allies have all France behind them in addition to the sea, which the British navy has kept open for them.

While the French railways have suffered greatly in the German advance on Paris, and the retreat from that district, the French were long ago prepared for such a contingency. Army engineers and builders who have followed the fighting men have relaid the tracks and reconstructed the bridges. The government had in reserve material already prepared to duplicate every bridge likely to be destroyed by the enemy. This was taken to the appointed places in sections.

The Germans, it is said, have received 50,000 new men for the right wing, but with the necessity of sending troops to the east, it is unlikely they are any stronger on the center and left than they were at the beginning of the battle.

The allies, with fewer men to draw upon, are keeping their armies up to full strength and are probably increasing them. They soon will have many trained men from the British garrisons in Egypt, the Mediterranean stations and later from India. The battle, however, may be over before the troops reach the front.

In Lorraine and Alsace, the situation seems unchanged. None of the reports refers to fighting there.

IN THE EAST.

The Russian offensive against Austria is developing slowly. There are great stretches of country to cover and enormous numbers of men to move. Austria, it is computed, has not more than a half-million men left to guard her northern frontier against the Russian millions, but if she can withdraw them to Cracow in some sort of order she can rely on the help of a well-trained German army corps.

It is to prevent this that Russia is bending her energy. She has at present an army drawn across Galicia from Tarnograd in the north right down to the Carpathians, passing east of the fortresses of Sienawa, Jaroslaw and Przemyal, all of which she is about to attack. This army is moving westward, while another, driving the second Austrian army before it, according to Russian reports, is moving south from Zamosc and Radom between Przemysl and Cracow.

The Austrians are forming a new front to oppose this move and the two armies must soon come together. The Austrians have prepared for a long siege of Przemysl, having there provisions which will last the garrison of 60,000 men for two years.

On the East Prussian frontier the Russians claim not only to have arrested the German advance, but to have had some successes in counter attacks.

The talk of peace finds no encouragement in England. It is felt here that England was dragged into war not of her own making and that no peace overtures will be welcome at the present time.

STAFF OFFICERS REPORTED INJURED

[BY ATLANTIC CABLE AND A. P.]

GENEVA, Sept. 19.—Advices received here from Germany state that Emperor William, who is still in Luxemburg with his staff, reprimanded Crown Prince Frederick William for needlessly exposing himself and his staff to the artillery fire of the enemy in his eagerness to watch operations closely. Several of his staff were wounded by shrapnel fire.

MRS. M'NEILL AS A RAILROADER.

She Files a Court Petition to Restrain the Rock Island Company from Holding Its Annual Meeting.

[BY A. P. NIGHT WIRE.]

DES MOINES (Iowa) Sept. 19.—A petition for an injunction restraining the Chicago, Rock Island and Pacific Railroad Company from holding the annual meeting in October, or a special meeting of the directors, was filed here today in the District Court by Mrs. Clara S. McNeill. She is the owner of $30,000 of the bonds of the company and recently filed a petition for a receiver.

Unless restrained, the petition today says, D. G. Reid and other controlling officers will, at the annual meeting, transfer on the records $71,353,500 of the stock of the company which, Mrs. McNeill alleges, has been pledged to pay the bonds of which she holds a part.

POPE RECEIVES BRITISH CARDINAL.

[BY ATLANTIC CABLE AND A. P.]

ROME, Sept. 19 (via Paris, Sept. 20.)—Pope Benedict received in private audience today Cardinal Gascuet of England. His Holiness took interest in hearing from the cardinal on account of the unanimity of the British Empire in the present situation. The Pope said he rejoiced to know that during the horrors of war the Catholic soldiers have chaplains who accompany the troops and give spiritual comfort.

EXTEND THE FRONT AS FAR AS CRACOW.

[BY ATLANTIC CABLE AND A. P.]

LONDON, Sept. 19.—A dispatch from Rome to the Exchange Telegraph Company says:

"Dispatches from Vienna state that the Austrians on Friday fortified an extended new defensive front which will reach Cracow.

"The entire Russian left wing under command of Gens. Ruszky and Brusgiloff is expected momentarily to begin an attack. The initial assault is expected against Przemysl."

Sixty-third Congress.

REVENUE BILL IS AGREED TO.

Democrats Complete Measure to Cover War Deficit.

Republicans Will Fight It Before the Senate.

Wines, Gasoline, Tobacco to Bear Large Portion.

[BY A. P. NIGHT WIRE.]

WASHINGTON, Sept. 19. — An emergency revenue bill to provide $105,000,000, taxing beer, wines, gasoline, sleeping and parlor car tickets, insurance, telegraph and telephone messages, amusements and a variety of documents, was agreed upon late today by the Democratic members of the House Ways and Means Committee. It will be introduced by Democratic Leader Underwood next Monday.

The Republicans of the committee will be called in Tuesday to vote on it, and the House will begin considering it next Thursday.

Republicans of both House and Senate already have gone on record in opposition to any war tax measure. The Democrats hope to rush the bill through the House and the big fight against it, it is realized, will be in the Senate.

The committee increased the internal revenue tax on beer by 50 cents a barrel, making the new tax total $1.50. Domestic wines are to be taxed 20 cents a gallon on sweet wines and 12 cents a gallon on dry wines. Gasoline is to be taxed 2 cents a gallon.

Many items of the bill are adopted verbatim from the Spanish War tax bill of 1898, including the administrative features.

Stamp tax provisions of the bill and the tax on tobacco dealers, brokers, bankers and amusements are carried in Schedule A, which will continue in effect until December 31, 1915. The remainder of the bill will be in force until repealed.

Proprietors of theaters, museums and concert halls in cities of 15,000 population or over are to pay $100 each. Circus proprietors are to pay $100 a year, proprietors of other exhibitions $10, and proprietors of bowling alleys and billiard rooms $5 for each alley or table.

Tobacco dealers and manufacturers are to be taxed the same as in 1898, except that in the largest class "tobacco dealers not specifically provided for" the tax is to be $4.80 each. In 1898 there was a $12 tax on tobacco dealers having annual sales of 50,000 pounds or more.

Bonds and certificates of indebtedness are taxed 5 cents for each $100 involved, and freight and express receipts, 1 cent each, with a mandatory provision that the shippers must pay this tax. Telephone messages are to be taxed 1 cent on all tolls of 15 cents or more, and telegrams 1 cent a message.

The bill carries taxes of 50 cents on each indemnity bond, 2 cents on each certificate of profits, 25 cents on each certificate of damage and 10 cents for each certificate not especially provided for.

Life insurance policies are to be taxed 8 cents on each $100 and fire, marine, casualty, fidelity and guaranty insurance policies one-half cent on each dollar, as in 1898. Goods withdrawn from customhouses will pay a stamp tax of 50 cents, as in 1898, but the 25-cent tax on each warehouse receipt imposed in 1898 is omitted. The 1898 tax of from 25 cents to $1 for entry of goods at customhouses, according to values, is renewed.

For each seat in a palace or parlor car and for each berth in a sleeping car the tax now is to be 2 cents, against the 1-cent war tax of 1898.

Passage tickets, which are taxed from a United States port to a foreign port, will be taxed from $1 to $5 each, according to the value of the ticket, as in 1898.

Other provisions are: Brokers' contracts, 10 cents; deeds and other conveyances 50 cents, when not exceeding $500 in amount, and 50 cents for each additional $500; mortgages, 25 cents for each $1500; power of attorney to vote, 10 cents; power of attorney to sell, 25 cents; protest of a note, bill of acceptance, etc., 25 cents.

Because of constitutional questions, the committee eliminated altogether foreign bills of exchange, charter agreements, manifests and foreign bills of lading and also struck out all reference to stamp tax on checks, bills of exchange, drafts and deposit certificates and postoffice money orders and on leases.

DR. GILMER AT CAPITAL.

Vanguard of Californians Has Arrived to Protest at War Tax on Domestic Wines.

[BY DIRECT WIRE—EXCLUSIVE DISPATCH.]

WASHINGTON BUREAU OF THE TIMES, Sept. 19.—Dr. John P. Gilmer, Harbor Commissioner of Los Angeles, who succeeded at Baltimore in getting the next convention of Harbor Commissioners for Los Angeles next year has been spending several days here. He left yesterday for home via Alabama and the North. Theodore Bell has arrived here as the vanguard of the wine men who will protest against the heavy war tax which the House proposed to levy on California wines. George S. Patton is among the visitors in Washington. Congressman Charles Bell and Mrs. Bell have left for their home in Pasadena.

CLAYTON BILL AMENDED.

But if the Senate Would Take Out Some of the Labor Union Favoritism the People Woul be Pleased.

[BY A. P. NIGHT WIRE.]

WASHINGTON, Sept. 19.—Conferees on the Clayton anti-trust bill, it was learned tonight, have agreed to eliminate the Senate amendment making it unlawful for any corporation engaged in interstate commerce to do business in a State contrary to the laws of the State under which the corporation was created or the State in which it may be operating.

The committee also determined to modify the Senate amendment directing the sale of the assets of any convicted corporation to persons who would restore competition.

To Relieve Oil Operators.

[BY DIRECT WIRE—EXCLUSIVE DISPATCH.]

WASHINGTON BUREAU OF THE TIMES, Sept. 19.—The House today consented to make the Church bill for the permanent relief of oil operators part of the Ferris leasing bill. This will give about 700 operators in Kern and Fresno counties permanent leases on claims that have been in dispute.

OUR WAR PROBLEM IMPORTANT NOW.

MAXIMUM NUMBER OF CADETS TO BE MAINTAINED AT WEST POINT.

[BY A. P. NIGHT WIRE.]

WASHINGTON, Sept. 19.—Maintenance of 700 cadets, the maximum number for which accommodations are afforded at West Point, is the principal recommendation in the annual report of Col. C. P. Townsley, superintendent of the academy, who also thinks that officers, detailed as instructors, should be excepted from operation of the "Manchu Law." Col. Townsley points out that under the law of 1910 and the size of classes now in the academy, there will be 720 cadets pass for 1915 and 745 for 1916. After that, unless the 1910 law is re-enacted, classes will drop 150 below the capacity of the academy.

"In the interests of the country, the army and economy to the government," says Col. Townsley, "the maximum number of cadets that can be accommodated at the academy should be kept under instruction. Only 44 per cent. of the active army officers are graduates of the academy. This can be fully doubled in time if the academy is kept up to its capacity of 700 cadets."

Pics.

TO RECONSIDER FREIGHT RATES.

INTERSTATE COMMISSION TO REOPEN THE CASE.

Hearing Will Only Take Up for Consideration New Matters Which Railroads Contend Have Arisen Since the Decision Was Handed Down Several Weeks Ago.

[BY A. P. NIGHT WIRE.]

WASHINGTON, Sept. 19.—Reopening of the advance freight-rate case under the specific limitation that consideration be given only to new matters which eastern railroads contend have arisen since the original case was decided, was granted today by the Interstate Commerce Commission.

Hearings will begin in Washington one month from today, the roads renewing their plea for a general 5 per cent. increase in rates in eastern territory which the commission denied in its July decision. Shippers' organizations have indicated that they will oppose any advance.

The decision of the commission comes upon the recent application of the railroads which was made after President Wilson had received a representative committee of railway presidents at the White House. How far that conference may have gone toward preparing the way for a reopening of the case is not known. It was said at the time that the railway men asked the President to appeal to the country to treat the railroads in a spirit of co-operation and the President responded by sending a sympathetic letter to Chairman Frank Trumbull of the Chesapeake and Ohio. The railroads also asked the commission to modify its recent decision which granted increases west of Pittsburgh and denied all increases between the Great Lakes and the Atlantic seaboard. Under the law the commission cannot modify that order without hearings; the decision to reopen the case brings the whole question up again for review in which the railroads will press for the 5 per cent. increases throughout the territory east of the Mississippi and north of the Ohio and Potomac Rivers.

Western railroads already are preparing applications for increases in freight rates, so that when the commission begins the rehearing it will have substantially before it applications for increased freight rates from the Atlantic to the Pacific.

The eastern railroads asked for a reopening not upon the showing they made at the hearings prior to the decision, but upon conditions which the managers say have become apparent since. The showing of the roads for June, which was not available when the case was before the commission the last time, and the exigencies which have been thrust upon them by the European war, with the attendant difficulties of getting new capital and the falling off in export traffic, were cited as the principal reasons why the case should be reopened.

Shippers' organizations, which fought the increases previously, have given notice that they will oppose further advances on the rehearing. They will be represented by counsel and will have opportunity to oppose new increases, as they did before.

The increases the railroads ask are identical with those which were denied. Although described as 5 per cent. advances, the commission's recent decision declared some of them ranged as high as 35 per cent. The principal heavy commodities west of Pittsburgh, Buffalo and Charleston, such as coal and coke, which constitute more than half the total traffic of the railroads, will be affected. All class and commodity rates, east, for which the commission denied increases entirely, will be affected by the new case.

Gunboat Princeton Raised.

[BY A. P. NIGHT WIRE.]

WASHINGTON, Sept. 19.—The gunboat Princeton, which sank at Tutila, Samoa, two months ago, has been raised, according to a report to the Navy Department today. She struck an uncharted rock while surveying a passage between Tutila and Aunuu Islands, but was taken into Tutila harbor before she sank.

Washington.

FILIBUSTERS WIN FIG

Democrats Yield on [illegible] and Harbors Bill.

Wilson Said to Favor [illegible] Taken by Minority.

Measure Likely to Be Reasonable Law.

[BY A. P. NIGHT WIRE.]

WASHINGTON, Sept. [illegible] cratic champions of the Rivers and Harbors [illegible] gave up the fight to [illegible] filibuster of Senators [illegible] Kenyon against the [illegible] o'clock this afternoon [illegible] which had been [illegible] o'clock Friday morning.

Having failed to wear [illegible] leal endurance of the [illegible] Ohio and his Iowa colleague [illegible] cratic leaders learned [illegible] ments coming for the [illegible] agreed to a recess [illegible] morning.

In the meantime [illegible] Democratic Senators are [illegible] which may further [illegible] possibly reach a compromise [illegible] opposition.

One force which [illegible] Democrats to give [illegible] trenched position against [illegible] was declared tonight to [illegible] tude of the President [illegible] cated strict economy [illegible] expenditures in view of [illegible] stringency and the [illegible] tax.

For the President to [illegible] propriating money for [illegible] way project and another [illegible] public pocket to meet a [illegible] cit, some Democrats [illegible] favor of the bill instead [illegible] the party in an inconsistent [illegible]

Early in the day Democrats were considerably [illegible] a report that the President [illegible] it be known that he favored [illegible] ing for the bill a joint resolution [illegible] propriating from $12,000,000 to $15,000,000 for the continuation [illegible] isting projects.

Later it was stated that the President instead had urged as a [illegible] ing of the bill as possible in view of existing financial conditions.

The committee substitute [illegible] tion No. 1 of the bill, cutting [illegible] 000 from the original bill [illegible] was introduced today, after Senator Burton offered an amendment reducing the total to about $15,000,000. This, it is said, will form the basis for the compromise.

Senator Borah will return [illegible] ington in time to aid the Republicans [illegible] Monday, and Senator Norris, who [illegible] he limped from a sick bed to the floor [illegible] hand today, was ready to help Senators Burton and Kenyon [illegible] the Democrats insisted upon [illegible] session.

Senator Burton talked [illegible] Friday, but remained at his [illegible] relieved Senator Kenyon at [illegible] this morning. He rested [illegible] until 2 while the bill was [illegible] then again took up the [illegible] wearied but undismayed. [illegible] ally he was compelled to sit [illegible] arm of a chair, talking from [illegible] position. Though this was [illegible] dented, none of his colleagues [illegible] manded that the Senator be [illegible] by rising when addressing the [illegible]

The Ohio Senator yielded [illegible] rarily to Senator Sterling [illegible] fore 5 o'clock. Soon thereafter [illegible] Democratic leaders held a [illegible] and agreed upon the recess [illegible]

RURAL MAIL BY CONTRACT, MAY

[BY A. P. NIGHT WIRE.]

WASHINGTON, Sept. [illegible] master-General Burleson has [illegible] consideration a project to [illegible] office department expenditures [illegible] 000,000 a year by performing [illegible] rural mail service by [illegible] now done on the so-called star [illegible]

SEVENTEEN GOLD MEDALS

Keepers and Crews of the Harbor and Portage Life Stations are Decorated by Taft.

[BY A. P. NIGHT WIRE.]

WASHINGTON, Sept. [illegible] teen gold medals of honor [illegible] awarded by Secretary [illegible] keepers and crews of the [illegible] bor and Portage Life Saving [illegible] for heroic conduct in the [illegible] the steamer D. C. Waldo, which [illegible] ashore near Manitou Island, [illegible] Superior during the great storm [illegible] November 8-10, 1913. Members of the Portage crew traveled eighty miles in a lifeboat through snow and [illegible] the Waldo; the Eagle Harbor crew traveled thirty-two miles under similar conditions.

Silver medals have been awarded [illegible] J. B. Cadenbach, coxswain, [illegible] rescuing a man from the [illegible] River at Wichita, Kan., last [illegible] to Robert A. Fowler, No. [illegible] Eighty-ninth street, New York [illegible] similar performance in the [illegible] last May.

Capt. Clark on the Job.

[BY A. P. NIGHT WIRE.]

WASHINGTON, Sept. [illegible] George C. Clark, formerly [illegible] ant of the Great Lakes [illegible] ing station, assumed his [illegible] as Secretary Daniels's [illegible] tion with general supervision [illegible] naval educational work.

Concession.

PAYMENT OF WINE TAX WOULD BE AT FINAL SALE

[BY DIRECT WIRE—EXCLUSIVE DISPATCH.]

WASHINGTON BUREAU OF THE TIMES, Sept. 19.—Representative Raker and Theodore Bell, at a hearing yesterday before the House Ways and Means Committee, obtained an important concession regarding the wine tax. After lengthy arguments by both men, the committee agreed to redraft the wine clause so that the 12 cents per gallon tax on dry and 20 cents on sweet wines would be collected, not when the wine is made, but when it is sold for consumption. The clause reads:

"Any producer who delivers his wine to another for blending, perfecting, or recasking, shall not be required to pay the tax until the wine is sold."

Raker and Bell argued that a substitute tax be levied on the containers in lieu of the wine. This was rejected, and the tax remains at 12 cents and 20 cents. In a statement today by Raker, Congressmen urged all wine producers to immediately wire President Wilson protesting against the tax.

Senator Pomerene, of Ohio, developed today, instead of attempting to reduce the tax in the Senate, is again preparing to attack the wine industry. Pomerene has prepared an amendment taxing wine for the purpose of fortifying wines $1.16 per gallon. He plans to try to attach the amendment for the wine tax.

Incident

[illegible] accompanying illustration was drawn [illegible] the delay experienced by the German [illegible] their Belgian allies round Namur. [illegible] various barricades which had been [illegible] across the village streets obstacles [illegible] The above drawing shows one such [illegible] town. A heavy, bulky farm cart was [illegible] brushwood and earthen barricades were

Imminent

JAPANESE LAND TO ATTACK

[BY PACIFIC C[illegible]

TOKIO, Sept. 18.—The Japanese [illegible] imperial troops, co-operating [illegible] with the Japanese fleet, landed at [illegible] Bay, September 18, according to official announcement today. [illegible] cavalry, September 17, captured [illegible]-Chow station and seized a train. [illegible] the passengers was the president of the Shantung railway, who was made a prisoner. There was no resistance to the Japanese landing at [illegible]. A general attack of Tsingtau is thought here to be imminent. The Shantung railway, the president of which was made a prisoner by the Japanese, is German owned [illegible] was opened in 1904. The main line extends from Esing-tau west to Tsinan. The capture of the station at Kiao-Chow was earlier reported.

GERMAN BARON KILLED.

[BY PACIFIC CABLE.]

PEKING, Sept. 19.—According to yesterday's Gazette the Austrian army, which had advanced [illegible] is now in danger of annihilation by two armies, both coming from the north [illegible] one coming from the north and south. In East Prussia [illegible] regained the southern territory as far as [illegible] besieging Koenigsberg.

Position of t[illegible]

French Soldiers Removing a Barricade.

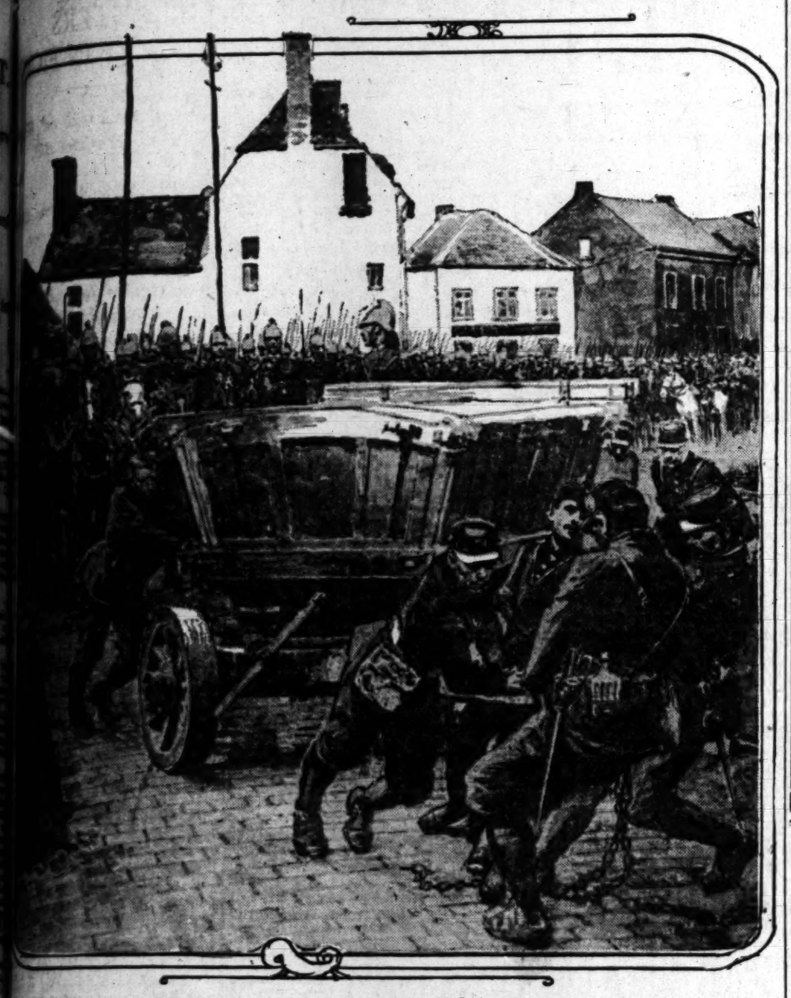

Incident of allies' entry into Belgian town.

The accompanying illustration was drawn at the front by F. Matania, special artist for the London Sphere. During the delay experienced by the German troops in front of the Liege forts the French forces effected contact with the Belgian allies round Namur. The entry of the French into Belgium rendered necessary the removal of various barricades which had been erected by the Belgians to prevent the raids of parties of German Uhlans. Across the village streets obstacles had been improvised to impede and delay the advance of invading cavalry. The above drawing shows one such obstacle being removed by the French troops on their entry into a Belgian town. A heavy, bulky farm cart was placed across a bridge, blocking the road into the town. A number of firewood and earthen barricades were also erected.

Imminent.

JAPANESE LAND TROOPS TO ATTACK TSING-TAO.

[BY PACIFIC CABLE.]

TOKIO, Sept. 18.—The Japanese imperial troops, co-operating with the Japanese fleet, landed at Lao Bay, September 18, according to official announcement today.

Tsing-tao, September 17, captured Kiao-Chow station and seized a train. Among the passengers was the president of the Shantung railway, who was made a prisoner. There was no resistance to the Japanese landing at Lao Bay. A general attack of Tsing-tao is thought here to be imminent. The Shantung railway, the president of which was made a prisoner by the Japanese, is German owned and was opened in 1904. The main line extends from Tsing-tao west to Tsi-nan. The capture of the station at Kiao-Chow was earlier reported.

GERMAN BARON KILLED.

[BY PACIFIC CABLE.]

PEKING, Sept. 19.—According to the information received here the first German officer to be killed before Tsing-tao was Baron von Eisenbach, who, previous to going to Kiao-Chow, was second secretary of the German legation at Peking. He met his death in a skirmish September 16 between advance guards at Liu Ting.

MARTIAL LAW AT PEKING.

[BY PACIFIC CABLE.]

PEKING, Sept. 20.—The government has instituted severe measures designated as martial law, in several provinces and many important cities. The discovery that rebels in the capital were preparing to take advantage of the government's financial and diplomatic difficulties is causing scores of arrests and many executions, according to Chinese reports.

Postal communication with Tsing-tao was terminated by the Japanese yesterday.

KING GEORGE COMMANDS IT.

Planting on a Large Scale at Sandringham to Give Employment to Men Not Engaged in War.

[BY ATLANTIC CABLE AND A. P.]

LONDON, Sept. 19, 10:15 p.m.—King George has given instructions that planting be undertaken at Sandringham on a large scale, thus affording employment for a considerable number of men. The King also has placed at their disposal the Cambridge University school of forestry for experiments and demonstration.

PROVISION FORTS FOR TWO YEARS.

[BY ATLANTIC CABLE AND A. P.]

LONDON, Sept. 19.—Telegraphing from Amsterdam, a correspondent of the Central News says a dispatch has been received there from Vienna to the effect that all the villages around Przemysl, in Galicia, have been evacuated by their inhabitants, on order of the Austrian military authorities. The villagers have been sent to the westward.

Entrenchments are being dug all around Przemysl and the fortress, which has a garrison of 60,000 men, has been provisioned for two years.

Position of the contending armies in Galicia.

Within the Austrian army, which had advanced into Russian Poland and was disastrously defeated at Tomaszow, is now in danger of annihilation by two Russian armies, one advancing from Lemberg, south of the Austrian line, and the other coming from the north. Posen and Breslau, in Silesia, are also threatened by Russian armies, both north and south. In East Prussia the Germans, after defeating the Russians at Soldau, have occupied the southern territory as far as the Maurer lakes, while the Russians still hold the northern line and are besieging Koenigsberg.

New Music Rolls For Your Player Piano

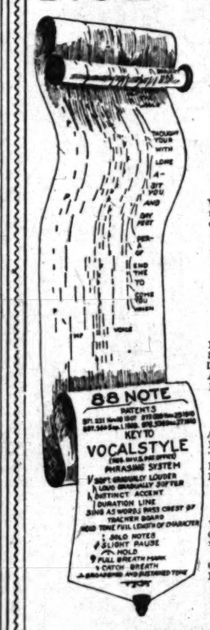

Our large stock of Autograph, Rythmodik, Vocalstyle and Standard rolls offers the widest range of selection. You are cordially invited to come in any time and hear the new numbers.

Let Us Play These Numbers For You

RYTHMODIK (Classic)

MEDITATION, FROM THAIS.....Massanet
SALUT D'AMOUR.....Elgar
DREAMS (CLASSIC).....Pascal
ALICE.....Asher
ELDORADO.....Bartlett

AUTOGRAPH (Semi-Classic)

ANSWER.....Robyn
NON PLAISIR.....Roberts
'NEATH THE MOONBEAMS.....Roberts
ECHOES.....Brown
EVENING.....Ryder

STANDARD (for Dancing)

WHEN THE ANGELUS IS RINGING.....Grant
CASTLE LAME DUCK.....Dabney
WHERE THE OCEAN MEETS THE PANAMA.....Jentes
CURLY.....Powell
FLAME OF LOVE.....Unger

Catalog and Supplements on Request. Send Us Your Mail Orders.

WE GIVE SCRIP WITH MUSIC ROLLS.

SOUTHERN CALIFORNIA MUSIC CO.
332-34 SO. BROADWAY
LOS ANGELES

"SINCE 1880 THE HOME OF MUSICAL QUALITY"

COL. VON REUTER IS STILL ALIVE.

BUT THE HORSE WAS SHOT FROM UNDER THE HERO OF THE ZABERN AFFAIR.

[BY ATLANTIC CABLE AND A. P.]

BERLIN, Sept. 19, 12:25 p.m.—(Via Amsterdam and London, 8:55 p.m.) Denial is given the report of the death of Col. Von Reuter, who was in command of the German regiment at the time of the Zabern affair. Col. Von Reuter's horse was shot under him in the recent fighting, but it is said he was not injured.

Herr Bassermann, the noted national Liberal member of the Reichstag, who is a corps captain, has been awarded the Iron Cross and promoted to major for bravery.

Prince August William, who is serving in a minor rank, has been awarded the Iron Cross. All the sons of the German Emperor, excepting Prince Adalbert, who is in the navy, have been so decorated.

According to a high German officer, now lying wounded in a hospital at Cracow, the Austrians and Hungarians fought the Russians with a courage and pugnacity defying description.

"One must see them," he said, "to appreciate the gigantic tasks they have performed."

AN "ASIDE" OF THE WAR.

The Tilt Between a German Lieutenant and a French Prefect Detailed in a Sworn Statement.

[BY ATLANTIC CABLE AND A. P.]

BORDEAUX, Sept. 19, 7:50 p.m.—The Minister of the Interior, Louis J. Malvy, announced today that he had received a sworn statement from Prof. Piquet of the University of Lille relative to the treatment of Prefect Trepont by Lieut. von Oppel of the German Twelfth Hussars. The statement credited to the professor as given out by the Minister follows:

"I went to the prefecture as a personal hostage of the lieutenant. The prefect was seated near a table, his secretary, M. Borromee, was seated opposite him. Von Oppel threw himself on the prefect, saying, 'You are preparing for mobilization' and throttled him with both hands for some time. A soldier, seizing Borromee by the throat, battered his head with a carbine. Trepont then asserted himself and, turning on Von Oppel, said, 'you are a real German officer.' Von Oppel, furious, shouted 'all right, you will be shot.' He ordered his men to load their carbines and Trepont and Borromee were thrust violently against the wall. The lieutenant then took a bandage from his pocket and placed it over the eyes of Trepont, who pushed the other away. Then the lieutenant returned the bandage to his pocket and going back to the table subjected the functionary to a cross-examination. The moment was one of frightful anguish.

"Finally as a result of my energetic remonstrances, Von Oppel became more reasonable and turning to Trepont and Borromee said:

"'Very well. You go to Madgeburg. Pack your trunks.'

Prof. Piquet's sworn statement confirms a recent dispatch stating that Prefect Trepont of Lille had been threatened with death by a German lieutenant. When the Germans entered the town of Lille, Prof. Piquet, who is professor of the German language and literature at the university, accompanied the lieutenant to the prefecture as an interpreter.

QUARTER MILLION FOR RED CROSS.

[BY A. P. NIGHT WIRE.]

WASHINGTON, Sept. 19.—Contributions received by the American Red Cross for relief work on European battlefields have reached a total of approximately $200,000, according to a statement issued tonight, which adds that the sum is far under the amount needed.

The organization received today an appeal from Ambassador Gerard at Berlin, urging financial support of the American hospital just organized there to care for German wounded. The Red Cross could not meet the request because of limited funds.

RUSH ORDER FOR SADDLES.

ST. LOUIS GETS THE JOB.

[BY A. P. NIGHT WIRE.]

ST. LOUIS, Sept. 19.—A rush order for 10,000 saddles and 10,000 sets of harness has been received by a St. Louis saddlery firm. The head of the firm refused to disclose the source of the order, but as he said the saddles and harness were to be delivered on this continent, it is thought that the goods are for the British army.

Doctor Recommended Warner's

"I have great faith in your remedy. My first husband's mother, Mrs. Mary C. West, had a bad case of kidney trouble. She was in bed one year. Three doctors attended her, and after a consultation they told her husband she could not live five hours, as one of her kidneys was gone. Then he called an old doctor who had previously attended her. He told her that all he knew to do was to try Warner's Safe Kidney and Liver Remedy, and if this remedy did not do her any good, nothing would. So she started to take Warner's and in less than three weeks she was on her feet again and she was thoroughly cured by your remedy."—Mrs. Georgie Armstrong, Lynn, Mass.

The experience of thirty-five years has demonstrated the fact that Warner's acts specifically upon the kidneys and liver in such a manner that it establishes a healthy condition of these vital organs. It is sold by all druggists in 50-cent and $1.00 sizes, or we will send you a free sample if you address Warner's Safe Remedies Co., Dept. 205, Rochester, N. Y.

COPPER MINERS IN BANKRUPTCY.

[BY A. P. NIGHT WIRE.]

NEW YORK, Sept. 19.—The Ohio Copper Mining Company, a Maine corporation with authorized capital of $8,000,000, in which F. Augustus Heinze was one time a guiding spirit, filed a voluntary petition in bankruptcy this afternoon. The assets, the petition recites, are $1,343,000; the liabilities, $1,668,000.

An involuntary petition in bankruptcy was filed several days ago against the corporation on behalf of three creditors residing in Salt Lake City, whose claims aggregated less than $1000.

The chief assets, according to the petition, are mining properties in Utah valued at $1,000,000, and copper in possession of the American Smelting and Refining Company to the value of $316,000. The petition states that the company owes $1,212,000 to holders of its bonds and coupons.

Strike Causes Destitution.

[BY A. P. NIGHT WIRE.]

COLUMBUS (O.) Sept. 19.—More than 2500 children of striking miners in the Eastern Ohio coal district are unable to attend school because of lack of clothing, according to J. M. Roan, State Mine Commissioner. Miners in the district have been on strike since March 31, last.

Special Sale

DIAMONDS

Value.		Sale Price.
$200.00	Diamond Ring for	$160.00
175.00	Diamond Ring for	140.00
150.00	Diamond Ring for	120.00
125.00	Diamond Ring for	100.00
100.00	Diamond Ring for	80.00
80.00	Diamond Ring for	68.00
60.00	Diamond Ring for	48.00
50.00	Diamond Ring for	40.00
40.00	Diamond Ring for	32.00
25.00	Diamond Ring for	20.00
20.00	Diamond Ring for	15.00
10.00	Diamond Ring for	7.50
10.00	Diamond La Valliere for	6.50

Solid Gold Rings and Buttons $2.00 & up

Large stock to select from. Every Diamond guaranteed. Take elevator to fifth floor and save money.

A. C. BARD & CO.
DIAMONDS WATCHES JEWELRY
502 Tit Guarantee Bldg., 220 West Fifth St., Corner Broadway.

S. BEHREND

Has bought the entire Bankrupt Stock of

W. G. HUTCHINSON CO.
HIGH ART LIGHTING FIXTURES

And has given positive instructions for a quick and decisive clearance of

THE ENTIRE STOCK AT

HALF PRICE

AND LESS THAN HALF.

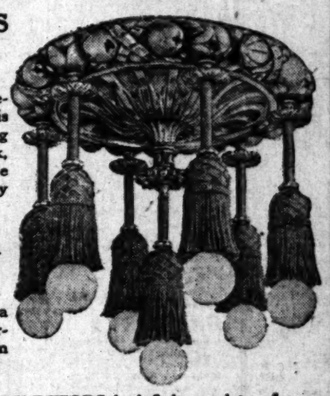

For the better remarking of this bargain offering bankrupt stock, store will be closed all day Monday, and

Sale starts TUESDAY 9 a.m.

Here are just a few of our offerings. Note them well:

SHADES and REFLECTORS in infinite variety of shapes, kind, cut, line and effect. Regular 25c values now go at, choice..... 5c

35c VALUES. (Larger lot.) Now at less than half..... 15c

50c and 75c VALUES. Take your choice at..... 25c

Up to $2.00 and $2.50 kind. Wonderful bargain, these, at..... 75c

$6.00 PORTABLES in handsome style..... $2.50

$25.00 FIGURES Truly artistic..... $10

$5.50 Colonial Candlestick Bracket.....$2.50
$45.00 Semi-Indirect Bowl Fixture.....$20.00
$135.00 Parlor Floor Standard.....$50.00

GAS HOT PLATES
You never bought them at these figures:
3 Burners, $9.00 Size—$3.75
2 Burners, $7.50 Size—$2.50

We mention these only to show there are bargains in all classes, and at all prices.

$2.50 BRASS SIDE BRACKET with very handsome shade..... $1.00

$5.00 TWO-LIGHT CHANDELIER. Choice of two styles, direct or bar with chain hangers..... $2.25

$13.50 SEMI-INDIRECT FIXTURE (that would readily retail elsewhere at $16.50) with magnificent dull effect demi-alabaster bowl..... $6.75

RED BARGAIN TAGS all over the house will indicate items priced AT LESS THAN HALF.

MAIL AND 'PHONE ORDERS—Homephone No. F1243—will receive best and PROMPT ATTENTION.

Be here when the Doors Open Tuesday, 9 a.m.

S. BEHREND

Sale of this Bankrupt Stock will be held at the Salesrooms of

The W. G. HUTCHISON CO.

530 S. Spring Street

DENTISTRY THAT LASTS

Regardless of what extravagant prices you may pay elsewhere for artificial denture, you'll get nothing to equal these Roofless Teeth in durability, beauty and satisfaction. The roof of the mouth is uncovered and the teeth always remain firmly in place as intended by

Trade Mark Registered.

The New Anchor Way

Come here in the morning, have your old teeth extracted FREE and return home at night with a NEW set that fits perfectly. Lost teeth replaced without plates—loose teeth made firm and strong. Decayed teeth saved. All work guaranteed 10 years. Extraction and dental surgery made PAINLESS by our NEW BOTANICAL DISCOVERY.

Full Set of Teeth.....$7.00 up
Gold Fillings.....$1.00 up
Gold Crowns, 22 carat.....$5.00
Silver Fillings.....$1.00

THE ANCHOR PAINLESS DENTISTS
822 SOUTH BROADWAY

Main4820. Opposite Hamburger's Dept. Store. A2169.

Chilkoot Refrigerators. *The Los Angeles Furniture Co.—44 Years of Integrity* Buck's Gas Ranges.

Value Demonstration Sale
FURNITURE, RUGS, CARPETS DRAPERIES, GAS RANGES

A sale of high-grade home furnishings — not undesirable odds and ends—but bright, new, desirable furniture such as you would be proud to have in your home, at radical BONA FIDE reductions from our ORIGINAL low prices. A sale that will PROVE to you our value leadership in Los Angeles.

$13.75
White Enamel DRESSER
Here is a beauty—graceful lines, 5-coat white enamel finish over hardwood, French bevel plate mirror 20x24 inches, 2 large drawers and 2 small ones. This dresser is a good value at $16.00. Specially featured this week at $13.75. Don't miss it.

4 Rooms Furnished Only $185
Visit our bungalow and see how elegantly and completely we can furnish four rooms for only $185.

Visit Our Bungalow—2nd Floor
It will give you many new ideas and suggestions for the artistic furnishing of your home—and will be a revelation to you in the matchless values we offer. Worth making a special trip to see.

Wood and Fiber Rugs Reduced This Week.

Artistic Window Draperies
The trend of modern window drapery is toward the individuality offered by the famous

Quaker Craft-Laces
These exquisite laces are adaptable to any window demands. Don't make your drapery selections until you see our unsurpassed stock of these new laces.

English Rocker $9.95
—One of the new and most popular designs in Rockers. Frame of selected solid oak, rich brown fumed finish, comfortable auto spring seat, upholstered in genuine Spanish leather —One of the strongest rocker values we have ever shown.

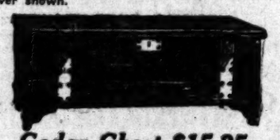

Cedar Chest $15.25
—A necessity in every home for protecting clothes, furs, etc. Made of genuine red cedar, heavy brass bands. Highly polished, 42 inches in length, 18 inches wide, 19½ inches high.
You would ordinarily pay at least $19.00 for this splendid chest. This week—$15.25.

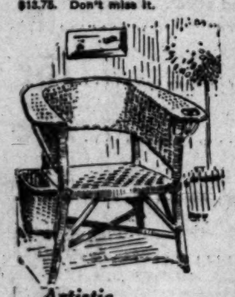

Artistic Chair $5.65
—A chair you would pay $8 for elsewhere. Made of double twisted and double braided imported Chinese fiber. Very strong and comfortable. This week—$5.65.

Brown Reed Rocker Spanish Leather Upholstery
—The very newest design in reed furniture. Unusually attractive rocker—it is durable and comfortable. Upholstered in genuine brown Spanish leather. An unmatchable value at $13.50. ***$13.50***

"Lifetime" Stool Only $1.85
A sturdy useful lifetime special. Regular $2.50 value. This week at $1.85.
Get one or two of these and you will wonder how you ever got along without them. They rest you as much as a chair.

Library Table $6.75
No need to pay a big price to have a handsome library table when you can buy such a beauty as we are offering for $6.75. Strongly built, mission style, brown fumed finish, top 28x42. Large drawer, and shelf underneath for books. Don't fail to see this.

LIBERAL CREDIT IF DESIRED

FURNITURE CARPETS DRAPERIES STOVES — LOS ANGELES FURNITURE CO. — THE LARGEST AND MOST RELIABLE FURNISHING HOUSE IN LOS ANGELES

420-422-424 S. SPRING ST.

The Magnetic Girl!
How She Compels Others to Obey Her Will.

Simple Method that enables anyone to control thoughts and acts of others, cure diseases and habits without drugs, win the love and friendship of others and read the secret thoughts and desires of people though thousands of miles away.

"TO UPLIFT AND BENEFIT MANKIND," says THE REV. JAMES STANLEY WENTZ.

WONDERFUL BOOK DESCRIBING THIS STRANGE FORCE AND A CHARACTER DELINEATION POST FREE TO ALL WHO WRITE AT ONCE.

The National Institute of Sciences of London, England, has appropriated £35,000 toward a fund for the free distribution of Prof. Knowles' new book, "The Key to the Development of the Inner Forces." The book lays bare many astounding facts concerning the practices of Eastern Yogis, and explains a wonderfully simple system for the development of Personal Magnetism, Hypnotic and Telepathic Powers, and the curing of diseases and habits without drugs. The subject of practical character reading is also extensively dealt with, and the author describes a simple method of accurately reading the secret thoughts and desires of others though thousands of miles away. The almost endless stream of letters requesting copies of the book and character delineations indicate clearly the universal interest in Psychological and Occult Sciences.

That Prof. Knowles' system is exciting the interest of the brightest intellect of the present day is clearly shown by the scores of recommendations, among which the following, from representative British publications, the clergy and the medical profession, are striking examples.

The Christian Age.—"Prof. Knowles' System has cured disease, corrected bad habits, strengthened memory, and proved highly beneficial in the cultivation of personality and Personal Influence."

The London Weekly Times.—"Prof. Elmer E. Knowles' Complete System of Personal Influence and Healing provides the embryo enthusiast with just such knowledge as could be adapted to his own personal circumstances and inclinations."

The London Mail.—"Professor Knowles' System embraces a great deal of erudition in a form which can be readily grasped by all who have the ability to read and understand simple prose. No better help towards success in life could be desired."

Modern Society.—"No modern investigator along psychological lines has received so large an amount of praise as that accorded to Prof. Elmer E. Knowles for his marvelous System of Personal Influence and Healing. Here at last is a man who is at once a great scholar, a born teacher and a practical helper—for the instruction papers reveal a nature which is sympathetic and of good fellowship for an ambitious, yet largely misguided, population."

Rev. James Stanley Wentz says:—"None can give the system a careful perusal without becoming clearly that in giving this knowledge to the world Prof. Knowles is actuated by the earnest desire to uplift and benefit mankind. I heartily recommend this course to all who desire to develop and cultivate their inner forces."

A Leading London Physician, Dr. R. N. Pickering, M.R.C.S., L.R.C.P., L.S.A., in a letter to Prof. Knowles, says:—"I consider your system the most complete and accurate literature upon the subject. You have treated the science with much ability."

A Prominent American Physician, A. W. Fisher, M.D., Ph.D., M.E., Principal of the Douglas Institute, writes: "Your system is very useful to me in my practice."

"Rich and poor alike benefit by the teachings of this new system," says Prof. Knowles, "and the person who wishes to achieve greater success has but to apply the simple rules laid down." That many wealthy and prominent people owe their success to the power of Personal Influence there is not the slightest doubt, but the great mass of people have remained in utter ignorance of these phenomena. The National Institute of Sciences has therefore undertaken the somewhat arduous task of distributing broadcast, without regard for class or creed, the information heretofore possessed by the few. In addition to supplying the books free, each person who writes at once will also receive a character delineation of from 400 to 500 words as prepared by Prof. Knowles.

Miss Josephine Dunn, the fabulist actress who believes that Prof. Knowles has discovered principles which, if universally adopted, will revolutionize the mental status of the human race.

If you wish a copy of Prof. Knowles' book and a Character Delineation, simply copy the following verse in your own handwriting:

"I want power of mind,
Force and strength in my look.
Please read my character
And send me your book."

Also send your full name and address (state whether Mr., Mrs., or Miss,) write plainly, and address your letter to:—

National Institute of Sciences, Dept. 867-G, No. 258, Westminster Bridge Road, London, S.E., England. If you wish you may enclose 10 cents (stamps of your own country) to pay postage, etc. Postage on letters to England 2 cents.

DOCTORS
CAN YOU TELL US WHY YOU PAY 20% TO 40% TO HAVE YOUR ACCOUNTS COLLECTED WHEN IT SHOULD COST 2½%?
The Los Angeles Freight Traffic Bureau, Inc.
Collection Department.
338-339 BRADBURY BLDG. Main 900.

A possible opening for an *experienced banker* to assume management of new *well-located* bank. *Excellent* possibilities. High grade references *required.* Investment $12,000 —prominent men behind it. Address Y Box 443, Times Branch Office.

HEADACHY, BILIOUS, STOMACH SOUR? REGULATE YOUR BOWELS! 10 CENTS

You're bilious! You have a throbbing sensation in your head, a bad taste in your mouth, your eyes hurt, your skin is yellow with dark rings under your eyes, your lips are parched. No wonder you feel ugly, mean and ill-tempered. Your system is full of bile and constipated waste not properly passed off and what you need is a cleansing up "inside." Don't continue being a bilious, constipated nuisance to yourself and those who love you, and don't resort to harsh physics that irritate and injure. Remember, that your sour, disordered stomach, lazy liver, and clogged bowels can be quickly cleaned and regulated by morning with gentle, thorough Cascarets; a 10-cent box will keep your head clear and make you feel cheerful and bully for months. Get Cascarets now—wake up refreshed—feel like doing a good day's work—make yourself pleasant and useful. Clean up! Cheer up!

CANDY CATHARTIC Cascarets
10 CENT BOXES—ANY DRUG STORE
ALSO 25 & 50 CENT BOXES
WORK WHILE YOU SLEEP

Aftermath.

DEATH RULES BATTLEFIELD.

PANORAMA OF DEVASTATION MARKS THE MARNE.

Correspondent of London "Times" Says Picture Is Too Awful to Describe and that Forest Shelters Many Victims Whom It Has Been Impossible to Reach.

[BY ATLANTIC CABLE AND A. P.]

LONDON, Sept. 19.—Telegraphing from Sezanne in the department of Marne, twenty-five miles south of Epernay, the Times correspondent says:

"The territory over which the second day's battle of the Marne was fought is now a picture of devastation, abomination and death almost too awful to describe.

"Even now many sons of the Fatherland are sleeping their last sleep in the open fields and ditches where they fell, or under hedges where they crawled after being caught by a rifle bullet or piece of shell, or where they sought shelter from the mad rushes of the French Tireurs, who, at close quarters, frequently throw away their rifles and fight hand to hand.

"The German prisoners are now being used on the battlefield in searching for and burying their dead comrades. Over the greater part of the huge battlefield there have now been buried at least those who died in open trenches on the plateaus or on the high roads. The extensive forest area, however, has hardly been searched for bodies, although hundreds of both French and Germans must have sought refuge and died there. The difficulty of finding bodies is considerable on account of the undergrowth.

"Long lines of newly broken brown earth mark the graves of the victims. Some of these burial trenches are 150 yards long. The dead are placed shoulder to shoulder and often in layers. This gives some idea of the slaughter that took place in this battle.

"The peasants, who are rapidly coming back to the scene, are marking the grave trenches with crosses and planting flowers above them.

"Some of the hottest fighting of the battle took place around the beautiful old chateau of Mondement, on a hill six miles east of Sezanne. This relic of the architectural art of Louis XIV occupied a position which both sides regarded as strategically important. To the east it looked down into a great declivity, with the concealed marshes of St. Sond at the bottom. Beyond are the downs and heaths of Epernay, Rheims and Champagne, while the heights of Argonne stand out boldly in the distance. To the west is a rich agricultural country.

"The possession of the ridge of Mondement was vital to either the attackers or the defenders. The conflict here was of furnace intensity for four days. The Germans drove the French out in a terrific assault and then the French guns were brought to bear, followed by hand-to-hand fighting on the gardens and lawns of the chateau and even through the breached walls. The French again held the building for a few hours, only to retire before another German attack. On the fourth day they swept the Germans out again with shell fire, under which the walls of the chateau, although two or three feet thick, crumpled like paper."

The correspondent describes evidence on the battlefields of how magnificently the Germans are equipped in the matter of ammunition and war material. He saw pyramid after pyramid of shrapnel shells abandoned in the rout, likewise innumerable paniers for carrying such ammunition. These paniers are carefully constructed of wicker and hold three shells in exactly-fitting tubes so that there can be no movement. The villages of Oyes, Villanueve, Chatillon and Soizy Aux Bois were all bombarded and destroyed. Some fantastic capers were played by the shells, such as blowing away half a house and leaving the other half intact; going through a window and out by the back wall without damaging the interior, or going a few inches into the wall and remaining fast without exploding.

Villanueve, which was retaken three times, is in absolute ruin, including its fine old church.

CAPT. GRENFELL KILLED IN BATTLE.

[BY ATLANTIC CABLE AND A. P.]

LONDON, Sept. 19, 10 p.m.—Capt. R. N. Grenfell, the famous polo player of the Buckingham Yeomanry attached to the Ninth Lancers, was among the officers killed in action in France. His name appears in the list under date of September 16, issued by the war office tonight.

The list also contains the names of Capt. Lord Guernsey of the Irish Guards and Capt. A. V. Hay, also of the Irish Guards. Col. F. R. F. Boileau of the general staff, died of wounds.

The names are given of twenty officers killed, forty wounded; one who died of wounds and one missing.

Capt. R. N. Grenfell and his brother, Capt. Francis Grenfell, both of the Ninth Lancers, were members of the Hurlingham team, which was to have played the United States team for the international polo cup in 1910. An accident to Capt. Francis Grenfell, however, caused a postponement of the international match. Later, as members of the Ranelagh team, the brothers played that year in the tournament of the Point Judith Polo Club and it was R. N. Grenfell's dashing play which won the final of the open championship tournament, in which he scored seven of the eight goals made by the English team.

Capt. Francis Grenfell distinguished himself in battle early this morning, when, although suffering from three wounds, he led his men in a dash which saved two British guns, the servers of which had been killed by shrapnel. Later in the engagement he fell and was carried to safety by the Duke of Westminster, who rushed to his aid through a galling fire.

Col. Frank Ridley Farrer Boileau was the son of Col. F. W. Boileau, C.B., and had served in India and South Africa.

Capt. Henage Greville Finch, Lord Guernsey, was the eldest son of the Earl of Aylesford.

THE AUSTRALIANS LOSE A SUBMARINE

[BY ATLANTIC CABLE AND A. P.]

LONDON, Sept. 19, 6:45 p.m.—The British admiralty announced the loss of the submarine AE-1, belonging to the Australian fleet. No details were given in the cable from the Australian government reporting the loss.

The British submarine AE-1 had a displacement of 810 tons, was 176 feet in length and capable of making 16.10 knots an hour. She was equipped with four torpedo tubes and two twelve-pound guns. According to the latest record she was commanded by Lieutenant-Commander Thomas F. Besant, with Lieut. Charles L. Moore, second in command.

LLOYD GEORGE ON WAR.

Declares England Could not Have Avoided It Without Suffering National Dishonor.

[BY ATLANTIC CABLE AND A. P.]

LONDON, Sept. 19.—"There is no man in this hall who throughout his political life has regarded the prospect of engaging in war with greater repugnance than myself. There is no man either inside or outside this hall who is more convinced than I that we could not have avoided the present war without national dishonor."

This was the text of a speech which David Lloyd George, Chancellor of the Exchequer, made in Queen's Hall this afternoon to arouse Welsh enthusiasm for Field Marshal Kitchener's new army.

The Chancellor went on to say that any nation which disregarded its national honor was doomed and Great Britain was bound by honorable obligations to defend the independence, liberty and integrity of Belgium.

AMERICANS COMING HOME.

Six Steamships Carrying Six Thousand of Them Will Get Here in Time for Congressional Elections.

[BY ATLANTIC CABLE AND A. P.]

LONDON, Sept. 19.—Six steamers carrying 6000 Americans left the British Isles today for the United States. This makes the total of American departures during the week 15,000. Among the passengers sailing today are Andrew Carnegie and Sir Johnston Forbes-Robertson.

The weekly report issued by Herbert C. Hoover, chairman of the American Relief Committee in London, shows that 957 Americans have been assisted during the past seven days and that the total of Americans departing since August 6 is 87,000, of whom 8627 have been assisted.

VIRIBUS UNITIS BADLY DAMAGED.

[BY ATLANTIC CABLE AND A. P.]

LONDON, Sept. 19, 5:05 p.m.—A dispatch to the Evening News from Venice says that one side of the Austrian dreadnought Viribus Unitis was badly damaged in a fight in the Adriatic, but she escaped her pursuers.

The Viribus Unitis is one of the four largest ships of the same type in the Austrian navy. She has a displacement of 20,000 tons and carries a crew of 1000 men. Her armament consists of twelve twelve-inch and twelve six-inch guns, eighteen twelve-pounders and four torpedo tubes.

FLEET IN THE CANAL.

[BY ATLANTIC CABLE AND A. P.]

ROME, Sept. 12.—Dispatches to Rome newspapers declare the Austrian fleet is still lying in the canal behind the fortifications at Vola. No news of the Anglo-French fleet has been received since its reported bombardment of Cattaro. The navy yard at Monfalcone is engaged in hurrying the work of completing the armament of a cruiser and a torpedo boat, which was not finished when the war broke out.

AN EDITOR IN PRISON.

Winnipeg Man Went so far as to Criticise the Arrangements of the Military Camp at Valcartier.

[BY A. P. NIGHT WIRE.]

WINNIPEG, Sept. 19.—For publishing an article criticising Samuel Hughes, Minister of Militia, and the arrangements made at the Valcartier military encampment for the dispatch of Canadian volunteers to Europe, Knox Magee, editor of the Winnipeg Saturday Post, was arrested today on orders of the militia department and locked up in Ft. Osborne barracks.

Military guards were placed at the office of the publication to prevent further distribution of the objectionable issue and it is understood action will be taken by the military authorities to stop all sales of the issue.

Occupied

THE SITUATION IN LUNEVILLE

Germans Burn Many Houses, Says Sub-Prefect.

Numerous Acts of Pillage Laid to Invaders.

Declares Lack of Provisions Causes Suffering.

[BY ATLANTIC CABLE AND A. P.]

BORDEAUX, Sept. 18.—[illegible] port to the Minister of the Interior under date of September 16, Sub-Prefect Minier of Luneville says the town has been occupied three times by the Germans. More than 100 houses have been burned, the sub-prefecture is a heap of ruins, numerous acts of pillage have been committed, and a contribution of $30,000 francs ($6,000) in gold has been exacted.

During the greater part of the occupation there has been a great scarcity of provisions. No gas, electricity or kerosene is available and the inhabitants are obliged to use candles for lighting purposes. Four hundred francs have been given daily to answer the necessities of the German troops.

Prefect Briens of Pas de Calais, who has been under restraint, has stated that during the three days' occupation of Arras, his only punishment was moral restraint. He was told that he was not a prisoner, but simply must hold himself at the disposal of the German military authorities. The German commander ordered all men affected by the last mobilization order brought to the Prefecture, but this the Prefect declined to do.

On receiving the Prefect's assurance that there was no money in the departmental treasury, the officer saluted and went away. The railroad station and the barracks were wrecked and the electrical plant and the postoffice were rendered useless.

A dispatch to the Reuter Telegram Company from Paris on September 13, given as an official statement, says the French had reoccupied Lassigny.

POLEMICS OF THE WAR.

French Embassy Issues a Statement in Which He Analyzes Some Statements Attributed to the Kaiser.

[BY A. P. NIGHT WIRE.]

WASHINGTON, Sept. 19.—The French Embassy issued tonight the following statement:

"In an interview attributed to a German Ambassador this month a statement is once more repeated that Germany was attacked and that she conducts (on her neighbor's territory) a defensive war. 'We have been all along,' the interview reads, 'but they brought about the war by attacking us.' The Ambassador does not say whether the attack mentioned by Belgium, on whom his country declared war to punish her 'folly' in observing treaties with France or Russia, on whom war was declared by Germany.

"The fact is that when France decided to mobilize, eight German army corps had been moved to the frontier, while France had only one, to prevent any incident, so long as there was the slightest hope of peace. The French troops were kept back from the frontiers distant from the frontier and in the early skirmishes took place on French ground. Germany's attitude was such that she did not wait even for the declaration of war. The following letter addressed by an American Consul at Basle to the latter one shows that on the second of August, that is the day before Germany herself declared war, the frontier had crossed the frontier and an appeal was made to us for news of an officer who had been wounded on French territory.' Translated word for word, the letter reads:

"'Kaiserlich Deutsche Konsulat, I. M.

"'Basle, August 4, 1914.

"'The relations between Germany and France being interrupted to the present, I appeal to your friendship at the request of the commander of the cavalry regiment No. 5 at Metz, house to have news of the condition of Lieut. Meyer, wounded day before yesterday near Delle, on French territory.

"'The German Consul.

"'[Signed] WUNDERLICH.'"

A MASS FOR THE ALLIES.

Large Crowd Fills St. Andrew's Cathedral in Bordeaux When Services Are Conducted for Success of Them.

[BY ATLANTIC CABLE AND A. P.]

BORDEAUX, Sept. 19.—A large crowd filled St. Andrew's Cathedral this morning to listen to a mass for the success of the allied forces. In spite of the early hour there was not a vacant seat in the immense building. At the conclusion of the services Abbot Wettori of Alsace-Lorraine, formerly a member of the German Reichstag, delivered a patriotic address. He declared that France was fighting for the crime now being committed and that God would bring the nation victorious. When the abbot finished he was greeted with much applause.

BELGIAN CITIES ARE EVACUATED

[BY ATLANTIC CABLE AND A. P.]

ANTWERP, Sept. 19.—The [illegible] great reports that the towns of Termonde (Termonde) and Louvain (Leuven) have been evacuated by the Germans. This is the first time that these towns have been free of the invaders since the removal of the Belgian government from Brussels to Antwerp. The forts and lamps of Antwerp are lighted every evening from 7:30 to 8:30 o'clock.

To Transfer United States Embassy.

[BY A. P. NIGHT WIRE.]

WASHINGTON, Sept. 19.—Ambassador Herrick at Paris has requested, it became known here today, to transfer the American Embassy to Bordeaux. Representative William G. Sharp of Ohio, the newly-appointed Ambassador, will leave October 1. The State Department had left it to the discretion of Herrick suggested the end of the month.

Did You Ever Hear of the Sun?

[BY ATLANTIC CABLE AND A. P.]

LONDON, Sept. 19.—The Star has published a dispatch from Berlin saying that warships [illegible] Adriatic have captured an Italian steamer flying the Greek flag [illegible] with arms and ammunition [illegible] for Albania.

THE CHECKERB[illegible]

BY [illegible]

IN spite of the terrific fight[illegible] preceded it, the Battle of [illegible] decisive battle of the war.

Up to this time, the fight[illegible] nature of major maneuvers. [illegible] mind when I compare the battle [illegible] skilled rough-and-tumble fight[illegible] the nearest and tries to put his [illegible] into the fight. If this maneuver [illegible] back, the fighter shakes them [illegible] group to size up his desperate [illegible] That has been precisely the p[illegible] time.

In a word, the war, thus [illegible] The Germans advanced through [illegible] in a series of long, sweeping [illegible] flying column that extended [illegible] extend their battle front much [illegible] Having stretched the line out [illegible] then plunged through the centre [illegible] but the English came crashing [illegible] force. Realizing the danger of [illegible] army far enough back to avoid [illegible] the Germans reformed and the [illegible] struggle.

CANNOT [illegible]

We cannot foresee the o[illegible] analyze with considerable acc[illegible] follow.

It is a military axiom that [illegible] fensive results in nothing but a [illegible] on the defensive results in disas[illegible] tlafe between ourselves that ne[illegible] be said to be on the defensive [illegible] battle will be to place one of [illegible] the defensive.

Let us now take up the two [illegible] mans win a victory and force t[illegible] (2) that the French force the Ce[illegible]

In the first case, it would [illegible] to have the crushing and disastro[illegible] tonic cause. Even if the French [illegible] army advanced to follow them, [illegible] menace to the Kaiser. In a way, [illegible] sition. The more successful he [illegible] more is he in peril from the Englis[illegible] deeper into France, Gen. Kitchen[illegible] sition of tactical advantage where[illegible] in upon the German flank and re[illegible] the colonies are sending to Engla[illegible] oping new volunteer armies; bu[illegible] military strength is growing.

It is urged that England will [illegible] or in France in the rear and flank [illegible] be wiped out as fast as they can [illegible] back troops to guard against this [illegible] able for his line of battle.

ANOTHER THIN[illegible]

Another feature operating to [illegible] pursuit of the now hypothetically [illegible] army in the fortifications of Antw[illegible] to seriously hurt the Germans, bu[illegible] the Kaiser to waste troops in a c[illegible] thus weaken his actual battle line.

Of course even these difficu[illegible] in themselves were it not for the [illegible] upon the eastern frontier. We n[illegible] been loaned the force with which [illegible] of his mighty legions must be pai[illegible] very short time. Now that Aus[illegible] utterly, his debt on the eastern f[illegible] is saddled with Austria's debt.

In view of this double l[illegible] ordinary victory over the allies w[illegible] He must utterly crush them and le[illegible] turns his back upon them to confro[illegible] all human and military possibility.

Now, let us consider the effe[illegible] way:

If severely defeated, it is ass[illegible] fetire to German soil and there [illegible] German on his soil, the war will a[illegible] will be disadvantageous to the Ger[illegible] vantage to the allies. At least to a[illegible]

"ASSEZ

We must remember that the [illegible] in this war are not identical to the [illegible] fied with a mere admitted victory [illegible] fighting for lost pride and for th[illegible] Europe. England's interests in thi[illegible] victory over Germany is not enou[illegible] future safety England must absolute[illegible] of Germany. Otherwise her victor[illegible]

There is not room in the world [illegible] Empire and the empire of the Ka[illegible] must perish and the victor must s[illegible] the oncoming Slav.

In his remarkable book, "The [illegible] Lea made it plain that England ha[illegible] gods of war; that her whole system [illegible] mistake and that she would be a pr[illegible] that disputed her sovereignty. Th[illegible] was written at the request of Gen. [illegible] assume that it had his sanction.

The events of this war have [illegible] theory. It must have struck every [illegible] England gone to war with German[illegible] unmercifully beaten. England, seem[illegible] because her navy is backed up by F[illegible] on the way to probable triumph be[illegible] twins.

In the future, however, she ca[illegible]

Occupied.

THE SITUATION IN LUNEVILLE

Germans Burn Many Houses, Says Sub-Prefect.

Numerous Acts of Pillage Laid to Invaders.

Declares Lack of Provisions Causes Suffering.

[BY ATLANTIC CABLE AND A. P.]

BORDEAUX, Sept. 19.—In a report to the Minister of the Interior under date of September 15, the Prefect Minier of Luneville says the town has been occupied three weeks by the Germans. More than 100 houses have been burned, the sub-prefecture is a heap of ruins, numerous acts of pillage have been committed, and a contribution of 650,000 francs ($130,000) in gold has been exacted.

During the greater part of the occupation there has been a great lack of provisions. No gas, electricity or kerosene is available and the inhabitants are obliged to use candles for lighting purposes. Four hostages have been given daily to answer for the security of the German troops.

Prefect Briens of Pas de Calais, who has been under restraint, reported that during the three days' occupation of Arras, his only humiliation was moral restraint. He was informed that he was not a prisoner, but in duty must hold himself at the disposal of the German military authorities. The German commander asked him to have all men affected by the last mobilization order brought to the citadel, but this the Prefect declined to do.

On receiving the Prefect's assurance that there was no money in the departmental treasury, the officer saluted and went away. The railroad station and the barracks were wrecked and the electrical plant at the postoffice were rendered useless.

A dispatch to the Reuter Telegram Company from Paris on September 14, given as an official statement, says the French had reoccupied Lunéville.

POLEMICS OF THE WAR.

French Embassy Issues a Statement in Which He Analyzes Some Statements Attributed to the German Ambassador.

[BY A. P. NIGHT WIRE.]

WASHINGTON, Sept. 19.—The French Embassy issued tonight the following statement:

"In an interview attributed to the German Ambassador this morning a statement is once more repeated that Germany was attacked and that she conducts (on her neighbor's territory) a defensive war. 'We have said it all along,' the interview reads, 'that they brought about the war by attacking us.' The Ambassador does not say whether the attack was instigated by Belgium, on whom his country declared war to punish her for her 'folly' in observing treaties, or by France or Russia, on whom war also was declared by Germany.

"The fact is that when France decided to mobilize, eight German army corps had been moved to the frontier, while France had only five. To prevent any incident, so long as there was the slightest hope of peace, French troops were kept ten kilometers distant from the frontier and the early skirmishes took place on French ground. Germany's haste was such that she did not even wait for the declaration of war. The following letter addressed by the German Consul at Basle to the French Consul shows that on the second day of August, that is the day before Germany herself declared war, the German army had crossed the frontier and as a special was made to us for news of a officer who had been wounded on French territory.' Translated, word for word, the letter reads:

"'Kaiserlich—Deutsche Konsulat M.

"'Basle, August 4, 1914.

"'The relations between Germany and France being interrupted for the present, I appeal to your generosity at the request of the commander of a cavalry regiment No. 6 at Mulhouse to have news of the condition of Lieut. Meyer, wounded day before yesterday near Delle, on French territory.

"'The German Consul.

"'[Signed] WUNDERLICH.'"

MASS FOR THE ALLIES.

Large Crowd Fills St. Andrew's Cathedral in Bordeaux Where Service Is Conducted for Success of War.

[BY ATLANTIC CABLE AND A. P.]

BORDEAUX, Sept. 19.—A huge crowd filled St. Andrew's Cathedral this morning to listen to a mass for the success of the allied forces. It was of the early hour there was not a vacant seat in the immense building.

At the conclusion of the service Abbot Wetterl of Alsace, formerly a member of the German Reichstag, delivered a patriotic address. He declared that France was innocent of the crime now being committed and that God would bring the nation out victorious. When the abbot finished he was greeted with much applause.

BELGIAN CITIES ARE EVACUATED.

[BY ATLANTIC CABLE AND A. P.]

ANTWERP, Sept. 19.—The Telegraph reports that the towns of Dendermonde (Termonde) and Lenderoost have been evacuated by the Germans. This is the first time that these places have been free of the invaders since the removal of the Belgian capital from Brussels to Antwerp. The streets of Antwerp are lighted every evening from 7:30 to 9:30 o'clock.

Transfer United States Embassy.

[BY A. P. NIGHT WIRE.]

WASHINGTON, Sept. 19.—Ambassador Herrick at Paris has arranged, it became known here today, to transfer the American Embassy to former Representative William G. Sharp of Ohio, the newly-appointed Ambassador to France, on October 1. The State Department had left it to the most convenient to arrange the date and Mr. Sharp suggested the end of this month.

Did You Ever Hear of the Star?

[BY ATLANTIC CABLE AND A. P.]

LONDON, Sept. 19.—The Star has published a dispatch from Rome saying that warships cruising in the Adriatic have captured an Austrian steamer flying the Greek flag loaded with arms and ammunition destined for Albania.

THE CHECKERBOARD OF THE WAR.

BY HARRY CARR.

IN spite of the terrific fighting and the rivers of blood that have preceded it, the Battle of the Aisne, now raging, is the first decisive battle of the war.

Up to this time, the fighting may be said to have been in the nature of major maneuvers. The situation is clearest in my own mind when I compare the battles of August to a street fight. The skilled rough-and-tumble fighter, if set upon by a gang, singles out the nearest and tries to put him out suddenly before the others get into the fight. If this maneuver fails and he feels another upon his back, the fighter shakes them all off and withdraws a little from the group to size up his desperate situation and get room to fight in. That has been precisely the plan of the German army up to this time.

In a word, the war, thus far, may be summed up as follows: The Germans advanced through Belgium upon the French frontier in a series of long, sweeping arcs. The longest of these arcs was a flying column that extended to the coast and forced the allies to extend their battle front much further north than they intended. Having stretched the line out as far as possible, the German Kaiser then plunged through the center. This forward move succeeded, but the English came crashing in on his right flank in unexpected force. Realizing the danger of this situation, the Kaiser retired his army far enough back to avoid being outflanked. At a safe distance, the Germans reformed and the scenery was set for the great decisive struggle.

CANNOT BE FORESEEN.

We cannot foresee the outcome of the battle; but we can analyze with considerable accuracy the broad results that must follow.

It is a military axiom that the defeat of an army on the offensive results in nothing but a retardation; the defeat of an army on the defensive results in disaster. Hence it is important to stipulate between ourselves that neither of these armies can accurately be said to be on the defensive. But an important result of this battle will be to place one of the two opponents definitely upon the defensive.

Let us now take up the two propositions: (1) That the Germans win a victory and force the French to take the defensive; (2) that the French force the Germans back.

In the first case, it would seem too late for a German victory to have the crushing and disastrous effect necessary to save the Teutonic cause. Even if the French were forced back and the German army advanced to follow them, the English would remain a terrible menace to the Kaiser. In a way, the Teuton is in a paradoxical position. The more successful he becomes against the French, the more is he in peril from the English. As the German advance plunges deeper into France, Gen. Kitchener falls more and more into a position of tactical advantage where he can pour troops from the coast upon the German flank and rear. We do not know what troops the colonies are sending to England or to what extent she is developing new volunteer armies; but it is safe to say that England's military strength is growing.

It is urged that England will not dare land troops in Belgium or in France in the rear and flank of the Germans for fear they would be wiped out as fast as they came ashore; but if the Kaiser holds back troops to guard against this landing, those troops are not available for his line of battle.

ANOTHER THING AGAINST HIM.

Another feature operating to the disadvantage of the Kaiser's pursuit of the now hypothetically defeated French, is the Belgian army in the fortifications of Antwerp. The Belgians are too weak to seriously hurt the Germans, but they are strong enough to force the Kaiser to waste troops in a campaign of watchful waiting and thus weaken his actual battle line.

Of course even these difficulties would not be overpowering in themselves were it not for the Russian army steadily advancing upon the eastern frontier. We may say that the Kaiser has only been loaned the force with which he is fighting the French. Some of his mighty legions must be paid back to fight the Russians in a very short time. Now that Austria has failed so miserably and utterly, his debt on the eastern frontier has become twofold. He is saddled with Austria's debt.

In view of this double battle front; it is obvious that an ordinary victory over the allies will not be enough for the Kaiser. He must utterly crush them and leave them in their ashes before he turns his back upon them to confront the Cossack. It seems beyond all human and military possibility.

Now, let us consider the effect should the battle go the other way:

If severely defeated, it is assumed that the German army will retire to German soil and there make the last stand. With the German on his soil, the war will assume a new phase. This phase will be disadvantageous to the Germans and of not much more advantage to the allies. At least to some of the allies.

"ASSEZ BON."

We must remember that the interests of England and France in this war are not identical to the end. France could be well satisfied with a more admitted victory over the Germans. France is fighting for lost pride and for the heavyweight championship of Europe. England's interests in this war are more vital. A mere victory over Germany is not enough for Great Britain. For her future safety England must absolutely and utterly destroy the power of Germany. Otherwise her victory will be barren.

There is not room in the world for two powers like the British Empire and the empire of the Kaiser's dreams. One of the two must perish and the victor must stride through the ruins to meet the oncoming Slav.

In his remarkable book, "The Day of the Saxon," Gen. Homer Lea made it plain that England has been placing her trust in false gods of war; that her whole system of national defense has been a mistake and that she would be a prey for the first great war power that disputed her sovereignty. That book, as I happen to know, was written at the request of Gen. Lord Roberts, so it is fair to assume that it had his sanction.

The events of this war have tended to prove Gen. Lea's theory. It must have struck every one with great force that had England gone to war with Germany alone she would have been unsuccessfully beaten. England seems to be on the way to success because her navy is backed up by France's army. Great Britain is on the way to probable triumph because she is, for the moment, lucky.

In the future, however, she cannot expect that some other nation will always bob up to lend her an army. She must either annihilate Germany in this war or get ready to fight Germany at some future time all alone.

As Gen. Lea contended, there are too many limitations to naval warfare for any insular nation to place its whole reliance upon ships as England has done. His point was this: That the defeat of the British navy by the German navy would mean the end of all things for the English. The defeat of the German navy by the English navy would result in nothing except a transfer of the theater of war from the seas to the land. After all, the final issue would be between the English army and the German army. The sole function of the navy of an insular people in a war with a continental power, Gen. Lea states, is to maintain a clear line of communications for transports. The control of the seas must be maintained by troops landed on the outer rim of defense. Japan beat the Russians acting on just this theory.

SOLDIERS ARE NEEDED.

It has been shown that a nation cannot depend upon its navy alone; England has depended upon its navy alone. Compared with the monster armies of today, she is without soldiers.

Having stated this premise, it remains for us to see whether or not England can inflict upon Germany a blow of the final and crushing type that the situation demands.

In one respect war has changed with the invention of rapid transportation. Strategy no longer demands that the theater of war hug the base. Under modern conditions, the greater the geographical distance from the base is the theater, the longer and with least hardship can the nation conduct the struggle. In case of a retirement, the German will lose this present advantage of fighting at a good distance from his base.

The objective of war is to seize or destroy the enemy's armies, government or resources. Germany, having retired, will be in a position where she can no longer do any of these things. She will be at bay. The best she can do is to fight off attackers when they choose to attack.

On the other hand, the allies, in the event of a German retirement, will be under severe disadvantages. Germany is a natural fortress, rimmed with forts. The events of this war have shown that there is no such thing as an invulnerable fortress; at the same time, her forts will help Germany's defense. Another disadvantage will be the fact that the Teuton will be fighting on the inside of a circle; the allies on the outside. At present, it is difficult for the German to transfer his troops from the eastern to the western border as the exigencies of his battles demand. But, once forced back into Germany, with the wonderful German railroad systems, it will be easy to hurl troops at any threatened point on the long inner circle of defense.

THE TERRORS OF WINTER.

Another obstacle that will await the allies is the long, cruel, northern winter. Although it seems to be the general impression that the Russian soldiers are made of blubber and cannot freeze, at the same time the operation of the campaign along the Prussian frontier will become a very difficult one after the snow comes.

Navy experts seem to be of the opinion that the coming of winter will also make it difficult for the English to maintain the blockade of the German naval stations. When winter comes in the ice-torn North and Baltic seas, the British warships will be pounding outside in the storms while the German ships of war will be safe and snug in their naval stations, able to slip out and slip back when they choose.

Although a severe defeat of the Germans along the Aisne may bring woe to Germany to satisfy the French, it does not seem probable that the kind of defeat hoped for by the English is in line of probability.

The final victories, I fear, will remain for the financiers and diplomats, whichever way the victory goes. It might just as well have been left to them in the beginning.

HIGHEST RECORDS BROKEN

Hoosier Kitchen Cabinet Co. permits one day more of sale on the Hoosier Plan

Read this Telegram

WESTERN UNION
DAY LETTER
THOS. N. VAIL, PRESIDENT

RECEIVED AT Main Office, 600-616 S. Spring Street, Los Angeles, Cal.
44 NS J 40 PAID 15.

SAN CASTLE NSD SEPT 19TH 1914

LYON-McKINNEY-SMITH CO.
Los Angeles, Calif.

Hearty congratulations on your wonderful sale. You have already broken the highest record ever made on Pacific Coast. Rushing second car as per request. In consideration of your remarkable success you may accept orders on the Club Plan to be filled from this second car. But no more.
THE HOOSIER MFG. CO.
7:46 A.M.

FOR 1 MONDAY

We have already sold into the second car. We take orders Monday against this second carload, but not after Monday on the Hoosier Plan. Avail yourself Monday or not at all.

We have secured exclusive agency for Hoosier Cabinets in Los Angeles. The famous Hoosier Plan is used by the Hoosier Agent in every city.
The terms of the Hoosier Plan are these:

1. $1 puts the cabinet you choose in your home.
2. $1 weekly quickly pays for it.
3. The Low Cash Price fixed by the factory prevails strictly.
4. No interest. No extra fees.
5. This sale is under direct supervision of the Hoosier Company.
6. Your money back if you are not delighted with your Hoosier.

Only those women who grasp this opportunity Monday can be sure of getting one of these cabinets on this liberal Hoosier Plan. You realize, of course, that these terms could not be offered except by permission of the Hoosier Factory. After Monday—

1. The "Hoosier Plan" terms will be withdrawn.
2. Our regular furniture terms will then prevail.

A Hoosier Cabinet can be built in cheaper than any "built-in" cabinet and it has more exclusive features. Your architect will advise a Hoosier, built in.

Plans on Application.

There Are 40 Special Conveniences in the NEW HOOSIER —17 Are Entirely NEW.

Twenty of these features are described IN CUR WINDOW DISPLAY, which is the talk of the town. Come in and find out about the others.

Kitchen Efficiency Book Free. We have a few of the famous You and Your Kitchen Book, written by Mrs. Christine Frederick, who is national secretary of the Domestic Science Clubs of America. Yours for the asking. While they last.

LYON McKINNEY SMITH CO
737-741 SOUTH HILL STREET

700,000 women now use Hoosiers—most of them bought through the recommendation of friends.

Every Hoosier is guaranteed to save millions of steps.

This special allotment will be taken by night. A good many women will be disappointed by coming too late. Yet you will agree you can only blame yourself if you are one of them. For there is still time to get a Hoosier if you come tomorrow early.

Pick your own choice. Have it delivered from this second carload. If by any chance you're not delighted with it, we'll gladly take it back and refund your money.

A dozen other women will be glad to get it.

FEELS PINCH OF WAR.

National Assembly of Panama to Consider Reduction of all Public Officials and Employees.

[A. P. FOREIGN CORRESPONDENCE.]

PANAMA, Sept. 15.—The republic of Panama has entered upon a policy of retrenchment and economy. The National Assembly will have a materially reduced budget before it for consideration.

It is understood that salaries of all public officials and employees will be considerably reduced.

One of the main reasons is the large decrease in the import revenues due to the war in Europe.

ARREST BOXING PROMOTERS.

San Diego Athletic Club Stages Affair to Test the Local Emergency Ordinance.

[BY DIRECT WIRE—EXCLUSIVE DISPATCH.]

SAN DIEGO, Sept. 19.—Boxers and promoters of a boxing bout staged at the San Diego Athletic Club this afternoon were arrested and placed in jail by orders of the Mayor. Don Gritton, president of the San Diego Athletic Club, and Charles M. Stetson, promoter, boxed at the show, which was staged to test the validity of the emergency boxing ordinance of the city. They, with B. F. Orgill, J. H. Rogers, S. Brown and Jem Percy, who were acting as officials of the fight, were arrested and later released on bail.

The case will be fought in the courts, as the fight promoters contend the law is ineffective as it was passed as an emergency ordinance and they have paid to the City Clerk $10 for a permit and also paid the $50 State license. Mayor O'Neall holds that the new law is not in effect until thirty days after its passage, hence the boxers and promoters violated the State boxing law.

Although the boxers and promoters requested the police to arrest them upon their arrival upon the scene the officers refused to make an arrest until seconds were secured and spectators, who paid admissions were found. After the fight people complied with these conditions to make the match a regular affair the police proceeded to make the arrests.

YUAN'S BIRTHDAY.

President of China Fifty-five Years Old and Executive of Republic for About Two.

[A. P. FOREIGN CORRESPONDENCE.]

PEKING, August 15.—President Yuan Shi-Kai will be 55 years old on September 15, according to the western calendar, which has been adopted in China with other western reforms. Following closely upon this anniversary will be that of his formal inauguration as the first duly-elected President of China. Although Yuan has been in power since early in 1912, it was not until October 10, 1913, that he began his term of office under the constitution adopted by the Nanking Congress.

It is said that thousands of congratulatory messages await presentation to China's first President upon the occasion of these two anniversaries. Admiring observers of his administration declare that his best felicitation is found in the comparative peace and harmony which now reign throughout the republic of China.

Italian Liner Sails.

GENOA, Sept. 19 (via Paris, Sept. 20.)—The Italian steamship Taormina sailed for New York today, having aboard 1096 passengers, many of whom are Americans.

Near the Aisne.

GERMAN FORTIFICATIONS DECLARED VERY STRONG.

[BY ATLANTIC CABLE AND A. P.]

LONDON, Sept. 19, 1:20 a.m.—The Paris correspondent of the Reuter Telegram Company says the consensus of opinion in the French capital is that the battle of the Aisne is the most important since the beginning of the war. His dispatch continues:

"The information communicated by the General Staff is considered satisfactory as showing that the allies' frontal attack is developing under favorable conditions and that the enemy's counter-attacks are being repulsed. It must be realized, however, that the allies' gains are very slow, owing to the enormous strength of the German fortified positions.

"It seems probable final success will be achieved by threatening the German communications rather than by carrying their positions by a frontal attack. Meanwhile it must not be imagined that the enemy's communications are so precarious as is generally supposed. So long as the Germans hold Tergnier and Laon they have at their disposal to replenish their supplies and munitions not only two lines of railway runing across the Belgian province of Luxembourg and the Department of Meuse, France, but also the Belgian railway system, entering France by way of Mons, St. Quentin and Tergnier.

"The German trenches to the north of Chalons-sur-Marne are very strong. They are more than three feet deep, with splinter screens every twenty yards, and resting places covered with house doors, which are themselves covered with earth. The trenches consist of several parellel rows flanked by other trenches running at right angles and containing concealed machine guns. It is easy to understand that confronted by such obstacles the allies' advance is necessarily slow.

"It is understood that the British, French and German governments have agreed to arrange for the exchange of prisoners through the agency of the United States government."

Your Eyes Earn Your Living.

Selling eyeglasses at a very small profit makes every customer of ours happy. A customer saves from $3 to $5 on a pair of the very best quality glasses you can obtain. The best toric lenses for $4 a pair. The best flat lenses at $2 a pair. This is not a special sale—these prices will be maintained. Visit our establishment and see for yourself. Eyes tested by experts. Consult us before you buy elsewhere. We save you money.

Cahn Standard Optical Co.,
512 South Broadway, 4th floor.
—[Advertisement.

J. W. Robinson Co.

A Special Sale—
Of Royal Worcester and Bon Ton Corsets!

Tuesday:—331 Royal Worcester and Bon Ton Corsets, formerly $3.50 and $5—will be closed out at . . 95 cents!

These Sizes and Quantities:

59 models in size 18; 9 models in size 23;
70 models in size 19; 7 models in size 24;
121 models in size 20; 3 models in size 25
48 models in size 21; 2 models in size 26;
11 models in size 22; 1 model in size 30;

Tuesday: The Corset Section:—

Broadway and Third

FOR THE
SEPTEMBER BRIDE

Sterling Silver is always acceptable and lasting. You'll not make a mistake coming here. You'll save money, too.

A Large Assortment to Select From.

A FEW SUGGESTIONS:

Olive Spoons, Sugar Spoons, Pickle Forks.....75c
Tea Spoons, set of 6.....$3.50
Bouillon Spoons, set of 6.....$5.00
Ramekin Forks, set of 6.....$3.75
Cut-Glass Jam Jars, Sterling Silver Cover and Spoon..$2.50

You will note the prices on these Sterling Silver articles are less than Plated Ware you buy elsewhere.

EMMA C. FLEMING
322 West Sixth Street
"Just a few steps off Broadway"

HINTS ON IMPRESSING OTHERS

The world's history is filled with men. Few of them amounted to much, but once or twice in a century a real man, such as O'Connor, Webster or Edison, arises, who moves the thoughts of the entire world to a new and long-remembered place.

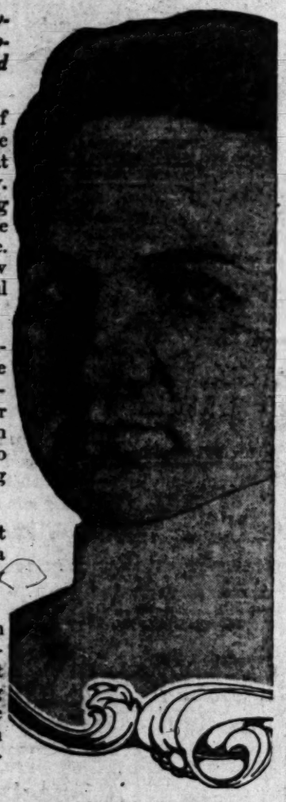

Do you suppose anyone having read Kipling's "If" has or could forget it?

Once in the course of your life you have come across something that sticks in your memory. It changes your reasoning for a moment, maybe the whole of your existence. A new idea or a new thought is a powerful thing.

New ideas are the instruments used to make an impression. All people strive to impress other people. When a person succeeds he is said to have a strong or pleasing personality.

Appearance has a lot to do in securing a chance for the personality to operate.

No one with bad teeth can make a good appearance. Remember that bleeding or receding gums, teeth slightly sore or loose and a bad breath are symptoms of Pyorrhea.

Our specialties are treating Pyorrhea, and making teeth without plates; giving a full set of solid teeth without plates or ordinary bridge work, if two or more roots remain in either jaw.

We also make plates to restore expression and prevent shrinking gums.

If your teeth are sensitive our Analgesic method will interest you. We can extract, fill, crown or remove a live nerve without pain.

DR. HOMER

636 SOUTH BROADWAY

Orpheum Theater Building

STOPS HEADACHE, PAIN, NEURALGIA

Don't suffer! Get a dime package of Dr. James' Headache Powders.

You can clear your head and relieve a dull, splitting or violent throbbing headache in a moment with a Dr. James' Headache Powder. This old-time headache relief acts almost magically. Send some one to the drug store now for a dime package and a few moments after you take a powder you will wonder what became of the headache, neuralgia and pain. Stop suffering—it's needless. Be sure you get what you ask for.

THE COLORADO SITUATION.

A Letter to President Wilson May Be Sent by the Operators—Welborn Goes to Washington.

[BY A. P. NIGHT WIRE.]

DENVER (Colo.) Sept. 19.—Following the appointment of a committee to draft a joint letter to President Wilson, the meeting of Colorado coal operators held today to consider the Federal proposition for a three-year truce in the coal strike, adjourned tonight until Sunday, when the letter will be considered.

Individual mine owners will also send letters to President Wilson, setting forth their views regarding the proposed truce.

J. F. Welborn, president of the Colorado Fuel and Iron Company, left tonight for Washington, where he and other operators who expect to leave early next week, will confer with President Wilson personally and present the joint letter.

Neutrality.

CLOSE MARCONI STATION, THREATENED BY DANIELS.

[BY A. P. NIGHT WIRE.]

WASHINGTON, Sept. 19.—Unless a prompt and satisfactory explanation is forthcoming of the action of the Marconi Wireless Telegraph Company of America, in receiving and forwarding a message from the British cruiser Suffolk to a British Admiralty agent in New York regarding supplies for the warship, the company's station at Siasconset, Mass., will be closed "for all communication."

This was the reply made by Secretary Daniels of the Navy Department tonight to protests of the company against the right of the United States to establish censorship over its stations. The warning was contained in the following letter, addressed to John W. Griggs of New York, president of the company:

"I have received your letter of the 9th inst. in regard to the receipt at the Siasconset station of your company of a message from the British cruiser Suffolk and the forwarding of the message by telegraph to New York City.

"In reply I have to advise you that the President is advised by his Attorney-General that he has full authority, in view of the extraordinary conditions now existing, to close down or take charge of and operate the plant of the Marconi Wireless Telegraph Company of America, should it be deemed necessary to insure obedience to his proclamation of neutrality and that, acting under executive orders of August 5 and September 5 last, by which I am authorized by the President to take such steps as may be necessary to prevent the receipt for delivery or the transmittal of unneutral messages, my department will continue as heretofore to retain its censor at the plants of your company, in order to enforce the neutrality of the United States during the pending conflict in Europe.

"I beg to again call to your attention this department's telegrams of September 2 and September 11 to which no satisfactory reply has as yet been received. Unless a prompt reply to this letter is received giving a satisfactory explanation of the case which brought about this discussion, or containing an expression of intentions on the part of your company to observe carefully the rules for the control of radio communication that have been forwarded to you and to co-operate freely with this department in the enforcement of those rules, it will be necessary for me to issue orders for the closing of the Siasconset station for all communication."

CALL ROUMANIA ALLY OF CZAR.

[BY A. P. NIGHT WIRE.]

WASHINGTON, Sept. 19.—Possibilities of Roumania entering the European conflict on the side of Russia are reported in brief official advices today from neutral observers in Bucharest. No reasons were given for the probable action of Roumania.

Bulgaria, likewise is reported showing strong sympathies for Russia. On the receipt of news of Russian victories in Austria a few days ago there were big demonstrations against Austria throughout Bulgaria which had to be suppressed by the police.

Advices similarly show that Italy is having considerable difficulty in suppressing popular demonstrations in favor of the triple entente.

FINANCIER IS ARRESTED.

President of High Grade Oil Refining Company of New York Charged With Forgery.

[BY A. P. NIGHT WIRE.]

PITTSBURGH (Pa.) Sept. 19.—Delbert L. Heeter, president of the High Grade Oil Refining Company of New York was arrested in the local office of the company today. He was indicted recently in Pleasants county, West Virginia, on charges of false pretenses and forgery. The amount of money involved is said to be $90,000. Besides being the head of the oil company, Heeter is vice-president of the National Industrial Development Company.

AGENTINE TO ARBITRATE.

Senate Agrees to a Treaty With the United States After Speeches by Foreign Minister and Others.

[BY ATLANTIC CABLE AND A. P.]

BUENOS AYRES, Sept. 19.—The Senate today unanimously approved the treaty with the United States providing for the arbitration of any dispute which may arise between the two nations. This action was taken after speeches had been delivered by the Minister of Foreign Relations, Senator Gonzales and others.

THE WEATHER BACK EAST.

Cool Weather Prevails in Lake Region and Ohio Valley, Heavy Rains in Iowa.

[BY DIRECT WIRE—EXCLUSIVE DISPATCH.]

CHICAGO BUREAU OF THE TIMES, Sept. 19.—Cool weather prevails around the lakes region and the Ohio Valley. Chicago's maximum, 77; St. Louis had 84, the same temperature as Los Angeles, which was also the maximum at St. Paul, Des Moines and El Paso, Tex. Heavy rains in Eastern Iowa. Eastern points several degrees warmer than yesterday and Western Canada ranging to 32 above. Other temperatures:

City—	Max.
Abilene, Tex.	90
Boise, Idaho	78
Boston, Mass.	66
Buffalo, N. Y.	66
Calgary, Alberta	60
Chicago, Ill.	76
Denver, Colo.	78
Des Moines, Iowa	84
Dodge City, Kan.	82
Duluth, Minn.	78
Durango, Colo.	86
Flagstaff, Ariz.	86
Galveston, Tex.	82
Havre, Mont.	76
Helena, Mont.	78
Huron, S. D.	86
Jacksonville, Fla.	90
Kansas City, Mo.	86
Knoxville, Tenn.	88
Memphis, Tenn.	88
Minneapolis, Minn.	84
Modena, Utah	84
Montreal, Quebec	70
Moorhead, Minn.	86
New Orleans, La.	86
New York, N. Y.	70
North Platte, Neb.	78
Oklahoma City, Okla.	86
Phoenix, Ariz.	102
Pittsburgh, Pa.	76
Rapid City, S. D.	86
Redlands, Cal.	96
Reno, Nev.	78
Roswell, N. M.	86
St. Louis, Mo.	84
St. Paul, Minn.	84
Salt Lake City, Utah	84
Sheridan, Wyo.	92
Swift Current, Sask.	72
Tampa, Fla.	90
Tonopah, Nev.	80
Washington, D. C.	80
Williston, N. D.	76
Winnemucca, Nev.	78
Winnipeg, Man.	82
Yuma, Ariz.	104

INDUSTRIAL FREEDOM VERSUS LABOR UNION AND THE CLOSED SHOP. The views presented in the special Industrial Issue of The Times out next Monday.

SALE AT 323 South Spring FIRE SALE AT 323 South Spring

THOUSANDS OF DOLLARS WORTH OF MEN'S FALL SUITS—UNDAMAGED, FROM WHOLESALE DEPARTMENT, SACRIFICED TOMORROW—SALE STARTS AT 8 A. M.

We didn't want to sacrifice these handsome suits, but we couldn't help ourselves. The fire destroyed a large number of suits in the wholesale department that we had expected to use for Fall trade, breaking the sizes. We held them back, expecting to fill in from the manufacturers. It was too late—there was no alternative—we were forced to throw them in with retail stock and sell them for most anything we could get. Here is your chance to get the swellest expressions in new Fall suits at a mere fraction of their intrinsic worth. Come quick, as these sensationally low prices will sweep them out of the store in a hurry. Thousands of other unmatchable values in suits, overcoats and furnishings, fresh from reserve stock, throng the big store in all directions—double and triple quantity now for the usual price of a single article.

MEN'S UNDERWEAR

50c Porous Mesh Underwear 19c
50c Athletic Underwear 25c
75c Balbriggan Underwear 37½c
50c B. V. D. Underwear 37½c
Former $1 in Cooper's famous Spring Needle Underwear 69c
Former $1.50 Cooper's Glastonbury and Wool Underwear 95c
Former $1.50 and $1.75 in all weight Union Suits.. 98c
Former $2.00 Union Suits $1.15
Former $2.00 Natural Wool and Cooper's Spring Needle $1.35

UNION SUITS

$1.00 values ribbed 65c
B. V. D. and Peroxknit 73c
$1.50 values for 98c
$2.00 values for $1.15

ARROW COLLARS

Only boxes damaged; 1914 styles; all sizes; clean stocks. Regular 2 for 25c values 7½c

MEN'S SHIRTS

50 Dozen Shirts, broken lines; 50c and 75c qualities—a wonderful selection.. 25c
50c Work Shirts 37½c
75c Shirts for Dress wear—pleated and plain bosoms 35c
$1 Golf Shirts, with soft or stiff cuffs..... 55c
$1.50 Shirts 75c
$2 Shirts, including Arrow, Manhattan and other famous makes 98c
$5 Silk Shirts $2.45
$6 and $7 Silk Shirts $3.05

MEN'S HATS

Your choice of any Straw Hat in the store. Values to $4.00 ..... $1
Men's and Boys' Caps 15c
Panamas—$5, $6 and $7 values now only $2.45
$1.50, $2.00 and $2.50 Hats, slightly damaged 35c
$1.50 and $2.00 Straws, not damaged 75c
Hats—$2.00 and $2.50 values, not damaged..... 98c
$3.00 and $3.50 Men's Hats $1.65
$4.00 and $5.00 Stetson Hats $1.85
$5.00 and $6.00 Hats, including Stetson and Henry Roeloffs $2.45

MEN'S PANTS

Formerly priced $4.00; wide range of new patterns, selling at $1.85
Formerly priced $6.00 Men's Pants. All fabrics and weights $2.90
Formerly priced $7.50 and $8; men's Pants. You want nothing better $3.65

MISCELLANEOUS

12½c Handkerchiefs for 5c
25c Pad Garters 12½c
35c Suspenders for 19c
50c Suspenders for 25c
50c and 75c Belts for 25c

JEWELRY

25c, 50c and 75c Cuff Buttons; 25c Tie Clasps; 25c and 50c Stickpins. Your choice..... 5c
75c and $1 Scarf Pins 25c
Cuff Buttons, Tie Clasps, Watch Charms 25c

SWEATERS

Ruff Neck or Plain.
$1.00 values 49c
$1.50 values 73c
$2.00 values 98c
$3.00 values $1.45
$4.00 values $1.95
$5.00 and $6.00 values $2.85

MEN'S HOSE

25c Men's Summer Hose 12½c
35c Silk Lisle Hose 19c
50c Silk Hose 25c

NECKWEAR

25c Ties, slightly damaged 5c
25c Summer Neckwear 12½c
35c and 50c New Ties 19c
50c and 75c Neckwear 25c

The New Balmacaan

MEN'S FALL SUITS

Handsome styles in the new colorings and fabrics—including the popular Tartan Checks, Pencil Stripes, Blue and Black Serges, Novelty Weaves, etc. A wonderful selection. Don't miss this chance to buy your new Fall Suit at a great saving.

HART SCHAFFNER & MARX, L-SYSTEM, CLOTHCRAFT and other well-known Men's $18 and $20 Suits. Not damaged. Now only.....

BALMACAAN OVERCOATS—The very newest style for fall—Formerly $18 and $20, now for....

Former $15 Values Men's Suits. Were Damaged. Now..... $3.65
$15 Values. Not Damaged. At..... $6.75
Former $25 Values. Not Damaged..... $11.85
Former $30 and $35 Values. Not Damaged..... $14.65

8.95

ALTERATIONS FREE

NOTICE

We gladly cash your paychecks whether you buy or not.

Palace Clothing Co.
323 SOUTH SPRING ST.

323 SOUTH SPRING ST.

I CURE

PILES

FISTULA

and all other Rectal Diseases

WITHOUT OPERATION

I TREAT NO DISEASES EXCEPT THOSE OF THE RECTUM AND BOWELS, cure without surgery. My patients are not confined in bed and they do not lose a moment's time from their business.

My method is not a "home cure" or a "correspondence treatment," but it is an application of skilled treatments administered under the most rigid antiseptic conditions in my office.

WELL-KNOWN SANTA MONICA MINISTER CURED.

This is to certify that Dr. C. H. White has cured me of a distressing hemorrhoidal ailment of 31 years' duration. His method of treatment is effective, but not severe. He has the experience, the knowledge and the skill born of many years of specialization in this fruitful source of physical disease. He accomplishes all he claims in his advertising, and at reasonable expense.

I take pleasure in heartily recommending the man and his methods.

WESLEY H. HIGGINS, Pastor First Methodist Episcopal Church, Santa Monica, Cal.

ANTI-SALOON LEAGUE SUPERINTENDENT CURED.

My Dear Dr. White: I am thankful for the privilege of bearing witness to your ability to treat without pain, and with success, the delicate and disabling diseases which prevail from sedentary work. To all who need the services of a skillful, sympathetic and experienced specialist in your line I heartily commend you. Very sincerely yours,

IRVIN E. CHAPMAN, D.D., LL.D., Superintendent State Anti-Saloon League.

WELL-KNOWN PRINTER CURED.

Reverend Doctor: I cannot refrain from congratulating you and myself on the complete cure of hemorrhoids, from which I had been afflicted for more than 20 years. For the past 2 years I had been practically incapacitated from attending to business. Your treatment was such that no one would know I had an operation, if no knife is employed. It will be a pleasure to have you refer anyone to me, and I will never be too busy to answer an inquiry. Sincerely yours,

W. A. HARRINGTON, 1009½ S. Spring St., Los Angeles, Cal.

CURES WELL SUPERINTENDENT CURED.

For twenty years I was a sufferer from protruding and bleeding piles. During that time I consistently sought a cure but never saw the time that I thought I could spare the time for a surgical operation. Dr. C. H. White has cured me. This was done painlessly and rapidly. I have removed my safe more than twenty years and can cheerfully recommend him and his methods to all sufferers.

E. J. MOORE, Supt. Cal. Ind. Home for Blind, Seventh and Hunter Sts., Los Angeles.

PROMINENT REAL ESTATE MAN CURED.

I desire to say to my friends everywhere that during the last few months I have been cured of an old and annoying fistula, which had baffled all treatment heretofore employed. This fistula was cured without pain, and without loss of time, by Dr. C. H. White.

FRED. DOLBY, 700 San Fernando Bldg., Los Angeles.

Dr. C. H. White Rectal Specialist 309-8-9 California Building, 325 South Broadway, Los Angeles, Cal.

Welcomed.

VOTERS RETURN TO PARTY FOLD.

"Progressives" Now Register as Republicans.

Obliteration of Political Lines Is Opposed.

Capt. Fredericks Speaks at San Diego Banquet.

[BY DIRECT WIRE—EXCLUSIVE DISPATCH.]

SAN DIEGO, Sept. 19.—At the very outset of his campaign Capt. Fredericks learns today that the voters heretofore registered as "Progressive" are changing their registration because of the plank in the Johnson platform declaring for the destruction of all political parties. These voters in San Diego county who notified the Republican County Committee of their action stated that they altered their registration not only because of the Johnson "party destroyer plank," but because of the interpretation Capt. Fredericks gave of the effect of that plank in his speech here last night.

These former "Progressives" changed their registration to Republican where they were before Roly Ill reached the zenith of his power. They don't believe in the obliteration of party lines—and they went back to the G.O.P., instead of registering as non-partisans. Capt. Fredericks was the chief speaker at a big banquet at Rudder's tonight when over 100 of the leading San Diego Republicans were present.

"Mr. Johnson says that political parties are all wrong," said the Republican candidate. "Well, if he is right then Washington was wrong, and so were Jackson, Jefferson, Lincoln, Garfield, McKinley—all of them wrong. Strange indeed at this late day when the theory of partisan government had been accepted for a century or more, that a man should discover something that the rest of us had overlooked."

Capt. Fredericks believes that the verdict of the people of California is for political parties as reflected in the registration by 500,000 Republicans.

IN BASEBALL GAME.

Capt. Fredericks spent a busy day with the Republican organization chiefs here, but his day was not so full with politics that he must forego the pleasure of playing baseball. As a pitcher, Capt. Fredericks sprang into the Johnson class—Walter, not Bram—at the ball park this afternoon when the Cuyamaca Giants played the Marine Athletics a benefit game for the Associated Charities. Capt. Fredericks was introduced to a crowd of 2000 fans and then he planted himself on the mound, wound up and let go of a series of "spitters" and fast ones that fooled one or two batters.

He was scheduled to pitch the first ball, but he pitched until his arm was sore and tonight he ate at the banquet with his left hand. The game ended 13 to 12—both sides being composed of amateurs and all of them prominent in business and social life here.

Chairman Bowen of the Los Angeles Republican Committee, came down this evening and presided at the banquet which had been arranged by R. L. Davis, president of the Young Republican Club, and other club members.

"Two years ago," said Chairman Bowen, "every 'Progressive' speaker on the stump started his speech with something like this, after puffing out his chest:

"What the people want to know is, are you a 'Progressive?' Today they haven't do it, for they are favoring the destruction of all parties, including their own."

Dr. David Gochsenauer, Republican county chairman, was also one of the speakers, as was President Davis and W. E. Hendee, Republican State committeeman.

MRS. FREDERICKS SPEAKS.

Mrs. Fredericks, who is campaigning with her husband, was one of the speakers. She told of the young Republican club at her home on Union avenue in Los Angeles, and said it was the most industrious club in the State, being composed of four energetic children.

"I want to thank the ladies of San Diego for their fine treatment of me," said Mrs. Fredericks, "and the only way I am able to repay that is to invite all of you to be my guests at Sacramento after January 1 on a San Diego day at the Governor's mansion."

This morning while the nominee for Governor received and conferred with many prominent Republicans of the city at the U. S. Grant Hotel, Mrs. Fredericks was tendered a reception in the blue room of the hotel by San Diego women. Many prominent Republican women called to pay their respects to the charming wife of the future Governor. Among those who received with Mrs. Fredericks were Mrs. Louis J. Wilde, Mrs. Lyman J. Gage, Mrs. J. C. Needham, Mrs. David Gochsenauer, and Mrs. Marie R. Johnson, president of the San Diego Women's Fredericks Campaign Club.

Capt. and Mrs. Fredericks will be escorted about the city and to the exposition grounds tomorrow. On Monday they will leave for their campaign trip over the State. For six weeks they will go over the State, winding up at Los Angeles the Saturday before the election.

THE ITINERARY.

This is the itinerary for the coming week:

Monday morning—Leave San Diego, speak at Oceanside, San Juan Capistrano, Santa Ana, Orange and Anaheim, and hold night meeting at Fullerton.

Tuesday—Leave Fullerton, speak at Corona and night meeting at Riverside.

Wednesday—Leave Riverside, speak at Colton, Redlands and at San Bernardino at night.

Thursday—Leave San Bernardino, speak at Ontario, Upland and Etiwanda, and night meeting at Pomona.

Friday—Leave Pomona, speak at San Pedro, Torrance, Redondo, Inglewood, Venice, and night meeting and banquet at Santa Monica.

Saturday—Go to Los Angeles, Whittier, and night meeting at Long Beach.

The Fredericks party will leave for the north next Sunday night, opening the campaign at Yreka.

e maximum at St. Paul, Des Moines
d El Paso, Tex. Heavy rains fell
Eastern Iowa. Eastern States were
veral degrees warmer than yester-
y and Western Canada reports
32 above. Other temperatures:

City—	Max.	Min.
diene, Tex.	80	66
ise, Idaho	86	46
ston, Mass.	78	48
ffalo, N. Y.	80	58
gary, Alberta		38
icago, Ill.	76	40
nver, Colo.	88	60
e Moines, Iowa	84	56
dge City, Kan.	82	62
luth, Minn.	78	56
range, Colo.	86	52
ntgtaff, Ariz.	80	44
veston, Tex.	82	66
yre, Mont.	76	74
lena, Mont.	78	48
ron, S. D.	86	44
cksonville, Fla.	86	58
nsas City, Mo.	84	72
oxville, Tenn.	86	66
mphis, Tenn.	80	64
nneapolis, Minn.	84	62
dena, Utah	84	
ntreal, Quebec	70	50
rshead, Minn.	86	60
w Orleans, La.	86	74
w York, N. Y.	78	74
rth Platte, Neb.	86	64
klahoma City, Okla.		66
oenix, Ariz.	102	78
ttsburgh, Pa.	86	54
pid City, S. D.	88	52
cramento, Cal.		62
no, Nev.	74	44
ewell, N. M.	84	46
. Louis, Mo.	84	70
. Paul, Minn.		60
lt Lake City, Utah	88	64
eridan, Wyo.	92	52
skatoon, Sask.	72	42
mpa, Fla.	90	72
ashington, D. C.	80	66
ellston, N. D.		58
ashoe, Nev.	78	32
innipeg, Man.	82	60
uma, Ariz.	106	74

TERIAL FREEDOM VERSUS LABOR UNION. D THE CLOSED SHOP. The whole case pu in the Special Industrial Sheet of The Time t Monday.

SALE
AT
323
South
Spring
TH OF
FROM
FICED
A. M.
its in the wholesale
e manufacturers. It
we could get. Here
these sensationally
nishings, fresh from
e.
73c
98c
$1.45
$1.95
$2.85
MEN'S HOSE
12½c
19c
25c
NECKWEAR
5c
12½c
19c
25c
05
TERATIONS
FREE
NOTICE
gladly cash
r paychecks
ether you buy
not.
UTH
ST.

Welcomed.

VOTERS RETURN TO PARTY FOLD.

"Progressives" Now Register as Republicans.

Obliteration of Political Lines Is Opposed.

Capt. Fredericks Speaks at San Diego Banquet.

[BY DIRECT WIRE—EXCLUSIVE DISPATCH.]

SAN DIEGO, Sept. 19.—At the very close of his campaign Capt. Frederick learns today that the voters here who registered as "Progressive" are changing their registration because of the plank in the Johnson platform declaring for the destruction of all political parties. These voters in San Diego county who notified the Republican County Committee of their action stated that they altered their registration not only because of the Johnson "party destroyer plank," but because of the interpretation Capt. Fredericks gave of the effect of that plank in his speech here last night.

These former "Progressives" changed their registration to Republican where they were before Holy II reached the zenith of his power. They don't believe in the obliteration of party lines—and they went back to the G.O.P., instead of registering as non-partisans. Capt. Fredericks was the chief speaker at a big banquet at Rudder's tonight when over 300 of the leading San Diego Republicans were present.

"Mr. Johnson says that political parties are all wrong," said the Republican candidate. "Well, if he is right then Washington was wrong, and so were Jackson, Jefferson, Lincoln, Garfield, McKinley—all of them wrong. Strange indeed at this late day, when the theory of partisan government had been accepted for a century or more, that a man should discover something that the rest of us had overlooked."

Capt. Fredericks believes that the voice of the people of California in political parties as reflected in the registration by 500,000 Republicans.

IN BASEBALL GAME.

Capt. Fredericks spent a busy day with the Republican organization while here, but his day was not so filled with politics that he must forego the pleasure of playing baseball. As pitcher, Capt. Fredericks sprang on the Johnson class—Walter, not Hiram—at the ball park this afternoon when the Cuyamaca Giants played the Marine Athletics a benefit game for the Associated Charities. Capt. Fredericks was introduced to a crowd of 2000 fans and then he mounted himself on the mound, wound up and let go of a series of "spitters" and fast ones that fooled one or two batters.

He was scheduled to pitch the first half, but he pitched until his arm was sore and tonight he ate at the table with his left hand. The game ended 13 to 12—both sides being composed of amateurs and all of them prominent in business and social circles here.

Chairman Bowen of the Los Angeles Republican Committee, came down this evening and presided at the banquet which had been arranged by R. L. Devin, president of the Young Republican Club, and other club members.

"Two years ago," said Chairman Bowen, "every 'Progressive' speaker at the stump started his speech with something like this, after puffing out his chest:

"What the people want to know is are you a 'Progressive?' Today he doesn't do it, for they are favoring the destruction of all parties, including their own."

Dr. David Gochenauer, Republican county chairman, was also one of the speakers, as was President Davin and R. E. Heebee, Republican State committeeman.

MRS. FREDERICKS SPEAKS.

Mrs. Fredericks, who is campaigning with her husband, was one of the speakers. She told of the young Republican club at her home on Union avenue in Los Angeles, and said it was the most industrious club in the town, being composed of four energetic children.

"I want to thank the ladies of San Diego for their fine treatment of me," said Mrs. Fredericks, "and the only way I am able to repay that is to ask all of you to be my guests at Sacramento after January 1 on a San Diego day at the Governor's mansion."

This morning while the nominee for Governor received and conferred with many prominent Republicans of the city at the U. S. Grant Hotel, Mrs. Fredericks was tendered a reception in the blue room of the hotel by San Diego women. Many prominent Republican women called to pay their respects to the charming wife of the future Governor. Among those who received with Mrs. Fredericks were Mrs. Louis J. Wilde, Mrs. Simon J. Gans, Mrs. J. C. Needham, Mrs. David Gochenauer, and Mrs. Guy R. Johnson, president of the San Diego Women's Fredericks Campaign Club.

Capt. and Mrs. Fredericks will be entertained about the city and to the exposition grounds tomorrow. On Monday they will leave for their swinging trip over the State. For six weeks they will go over the State, finishing up at Los Angeles the Saturday before the election.

THE ITINERARY.

This is the itinerary for the coming week:

Monday morning—Leave San Diego, speak at Oceanside, San Juan Capistrano, Santa Ana, Orange and Anaheim, and hold night meeting at Fullerton.

Tuesday—Leave Fullerton, speak at Corona and night meeting at Riverside.

Wednesday—Leave Riverside, speak at Colton, Redlands and at San Bernardino at night.

Thursday—Leave San Bernardino, speak at Ontario, Upland and Etiwanda, and night meeting at Pomona.

Friday—Leave Pomona, speak at Azusa, Glendora, Redondo, Inglewood, Venice, and night meeting at Santa Monica.

Saturday—Go to Los Angeles, speak, and night meeting at Long Beach.

The Fredericks party will leave for the north next Sunday night, opening the campaign at Yreka.

HOP RIOTERS ASK RETRIAL.

Ford and Suhr, Convicted of Murder in Wheatland Tragedy Seek Release From Prison.

[BY A. P. DAY WIRE.]

SAN FRANCISCO, Sept. 19.—Application for a retrial was filed today in the State Supreme Court by Richard Ford and H. D. Suhr, convicted in the Superior Court of Yuba county of the murder of Dist.-Atty. E. T. Manwell in the so-called Wheatland hop riots of 1913.

The contention of the prisoners is that they were denied a change of venue, although prejudice against them in Yuba county ran so high that a fair trial by an unbiased jury was impossible.

OPPOSE COTTON WAR TAX. TEXANS ASK EXEMPTION.

[BY A. P. DAY WIRE.]

AUSTIN (Tex.) Sept. 19.—The Texas House of Representatives today adopted a resolution memorializing Congress not to levy a war tax on cotton warehouse receipts, declaring such a tax would cost Texas farmers $1,000,000. The resolution was telegraphed to Washington.

Webb's Opinion.

EIGHT HOUR LAW ILLEGAL, BUT IT'S ON THE BALLOT.

[BY DIRECT WIRE—EXCLUSIVE DISPATCH.]

SACRAMENTO, Sept. 19.—In an opinion rendered Gov. Johnson on September 7 by Atty.-Gen. U. S. Webb, the proposed universal eight-hour law, which will appear on the November ballot through initiative petition, is declared to be unconstitutional.

Atty.-Gen. Webb holds that the proposed enactment would be in violation of the Fourteenth Amendment to the Federal Constitution, which prohibits any State from passing laws which would deprive any person of life, liberty or property without due process of law, or deny to any person within its jurisdiction the equal protection of law.

The opinion is a lengthy one and contains citations of various cases in support of the legal points involved. In the course of the opinion, the Attorney-General explains the wide variance between the women's eight-hour law and the proposed universal measure.

WOMEN'S WORK FOR FREDERICKS.

WIVES AND DAUGHTERS OF SAN FRANCISCO LAY PLANS FOR CAMPAIGN.

[BY DIRECT WIRE—EXCLUSIVE DISPATCH.]

SAN FRANCISCO BUREAU OF THE TIMES, Sept. 19.—The Women's Republican organization of San Francisco, which was recently organized under the auspices of the County Central Committee, established headquarters today in the Pacific building, and will at once begin active work on behalf of Capt. Fredericks and all the Republican candidates.

Mrs. Aylett R. Cotton is chairman, Mrs. Josephine N. S. Callahan, secretary and Mrs. George Snyder, treasurer. Mrs. Cotton is a well-known political worker and Mrs. Callahan was an active participant in the campaign of Samuel M. Shortridge for the United States Senatorship.

Both the Women's Republican Club and the Women's Republican League will hold meetings Monday, the former at the St. Francis Hotel, and the latter at the home of Mrs. James H. Wheeler. Mrs. Florenz Richmond, president of the Women's Republican Club, will preside and plans will be adopted for the furtherance of Capt Fredericks's candidacy. Addresses will be made by Mrs. Julius Kahn, Mrs. Joseph R. Knowland, Judge John E. Richards and R. H. Countryman.

FOR DEMOCRATIC CAMPAIGN. HALL HEADS COMMITTEE.

[BY A. P. NIGHT WIRE.]

SAN FRANCISCO, Sept. 19.—At a meeting today of the Democratic State Central Committee the following were elected officers:

Chairman, Fred H. Hall, Bakersfield; vice-chairman, William K. Humphries, Los Angeles; Sidney M. Van Wyck, San Francisco; Mrs. H. J. Kilgarif, Sacramento; secretary, Robert P. Troy, San Francisco.

The committee voted to have an Executive Committee of Thirty-five, including the aforementioned to conduct the campaign.

A Laxative Tonic

Peruna is a laxative tonic because it acts gently on the bowels. At the same time it gives tone to the appetite and digestion

Many people get seriously sick by allowing the bowels to become clogged, which destroys the appetite and depresses the whole system.

Mr. R. H. Foster, 28 Rockeyford Ave., Atlanta, Ga., suffered 4 years with indigestion. Spent hundreds of dollars for medicine. After using two bottles of Peruna he is well. Sleeplessness all gone, heart palpitation also. Great praise for Peruna.

CALIFORNIA'S Finest HOME FURNISHING STORE — PEASE BROS. — THE BIG STORE ON HILL ST. — Greatest of all Reduction Sales

Every Floor Has Been Turned Over to Under-priced Merchandise

Everything Has Been Reinforced--New Stock Has Been Added; Every Line Strengthened

PEASE BROS. GREAT STORE IS NOW READY FOR THE SECOND LARGEST WEEK IN THEIR HISTORY

WITH STILL GREATER REDUCTIONS AND STILL GREATER SERVICE

Their Greatest of all Reduction Sales

is unquestionably the supreme money saving event of the year

No other store can boast of such a magnificent stock of furniture, carpets, rugs and draperies—a merchandise gathering, which in all of its many varied lines includes everything and omits nothing. No other store is offering such splendid values. In this our greatest sale, nothing has been reserved. Every purchase, small or great, means economy—matchless economy which should prove an irresistible appeal to all.

$250,000.00 STOCK ALL AT REDUCTIONS OF 20 TO 60 PER CENT

Dresser
Solid Oak, fumed finish, large French plate bevel mirror. Regular price $28.00.
$19.50

Dresser
Genuine Mahogany Colonial design, 42-in. base, heavy French Plate mirror, size 24x30. Excellent cabinet work and finish. Former price $24.00.
$18.75

Chiffonier
Mahogany shaped French Plate mirror, 5 good sized drawers. Former price $22.00.
$18.95
Dresser to match $19.00

Gentleman's Wardrobe
Solid Mahogany, large compartment, extension brackets for hanging clothes; abundance of small drawers with hat box, and the concealed mirror. Former price $90.00.
$64.50

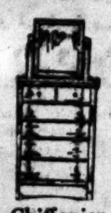

Chiffonier
Genuine Walnut, Colonial design, large French plate beveled mirror, very massive. Regular price $31.00.
$23.25

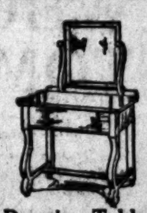

Dressing Table
Genuine Walnut, full Colonial design, French plate mirrors, similar to cut. Regular price $22.50.
$16.00

Dresser
Genuine Mahogany, big, broad, roomy Dresser, Widdicomb design. Regular price $55.
$39.50

Dresser
Genuine Mahogany, English brown finish, antique cane panel, French plate mirror, Adam design. Regular price $52.00.
$36.25

Dresser
Genuine Walnut, Colonial design; extra large French plate beveled mirror. Regular price $32.50.
$22.25
Chiffonier and Dressing Table to Match.

No Other Stores Offer Such Fair and Liberal Credit at These Same Prices

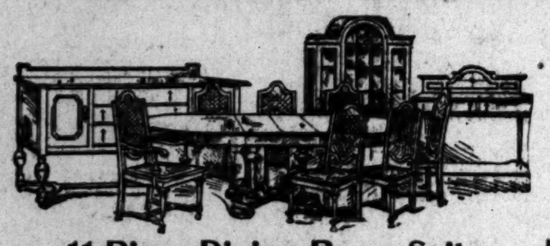

11-Piece Dining Room Suite
Old English Oak, William and Mary design, interior cabinet work, solid walnut throughout. The hardware is antique bronze, tear-drop handles. Suite consists of Sideboard, China Closet, Extension Table (60-inch top, extends to 12 feet,) leaves with skirts; Serving Tables, six Chairs and Carver, made with antique cane back and seat.
Regular price $613.00 ..... $489.00

Mahogany Twin Beds
Twin Beds, colonial design, solid mahogany, a period reproduction from one of our foremost factories, former price for the pair $75.00—now for the pair..... $61.50

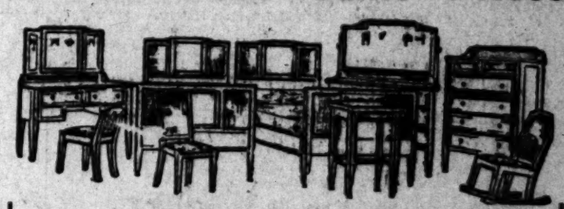

Birdseye Maple Bedroom Suite
Finished in Persian brown, inlaid lines of ebony, antique cane panels, plate glass tops; 9 pieces in all. Dresser, Triple Mirror, Dressing Table, Twin Beds, Chest of Drawers, Table, Chair, Rocker and Dressing Table Chair.
Regular price $630.00 ..... $497.50

Floor Coverings—A Splendid Opportunity to Economize

9x12 SCOTCH ART RUGS—Plain and figured borders; former price $27.50.. *$21.50*

9x12 REVERSIBLE RUGS—Plain, with band borders; former price $19.50. *$16.50*

8.3x10.6 REVERSIBLE RUGS, $16.50 ..... *$13.50*

3x6 IMPORTED MOHAIR RUGS—$11.00 value for *$7.25*

30x60 IMPORTED MOHAIR RUGS. Former value $8.00 ..... *$5.25*

9x12 CRETONNE RUGS—$24 value.... *$19.50*

7.6x10.6 CRETONNE RUGS—Former value $17.50 ..... *$14.50*

9x12 HEAVY FIBER RUGS—Suitable for porch; former value $12.50 ..... *$9.50*

1 only, 12x15 ft. ROYAL WILTON—Former value $132.00 ..... *$75.00*

1 only OUR OWN MAKE BUNDHAR WILTON RUG, 8.3x10; former value $30.00, for *$21.50*

BEST JAPANESE MATTING—former value 75c, not laid; now..... *45c*

HEAVY COCOA FIBER PORCH RUGS, 9x12 size—former value $17.50, for *$13.50*
7.6x10.6 size; former value $12.50, for $9.50
6x9 size; $9.00 value for..... $7.50

9x12 IRISH FLAX RUG, with brown and green borders; $15 values for *$9.00*

Liberal Linoleum Savings

2 patterns—$1.50 inlaid linoleum for $1.05 a yard.

1 pattern—$1.75 inlaid linoleum for $1.15 a yard.

2 patterns—first print linoleum, 80c quality, 50c a yard.

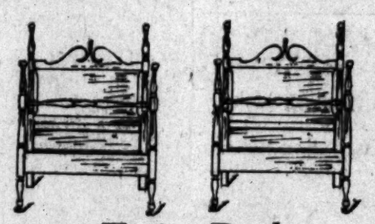

Twin Beds
Old Ivory-Enamel finish Post Colonial design. A good reproduction. Former value per pair $55—now pair... $38.40

Draperies — Curtain Materials Saving Advantages that are of Vital Importance

Short Lengths of French and English Cretonnes

12 5-6 yards, sells	Regular for	50c yard, the entire length for	$3.00
10 yards, sells	Regular for	60c yard, the entire length for	$3.50
10¼ yards, sells	Regular for	75c yard, the entire length for	$4.00
9 5-6 yards, sells	Regular for	75c yard, the entire length for	$3.75
14 yards, sells	Regular for	50c yard, the entire length for	$2.50
9.2 yards, sells	Regular for	65c yard, the entire length for	$2.75
10¾ yards, sells	Regular for	$1.00 yard, the entire length for	$4.00
7⅓ yards, sells	Regular for	$1.00 yard, the entire length for	$3.00
9 yards, sells	Regular for	85c yard, the entire length for	$3.50
12 yards, sells	Regular for	$1.00 yard, the entire length for	$4.80
5 length, 6 yards each, Chinese Chippendale, Regular $1.75, goods, each length for			$4.50

Wall Paper

1900 Rolls, 25c values, per roll. *10c*
1100 Rolls, 25c values, per roll. *15c*
780 Rolls, 40c values, per roll *20c*
700 Rolls, 50c-75c values, per roll. *25c*
560 Rolls, $1 & $1.25 values, roll *35c*

Lamp Shades

18 only—one light Cretonne Shade, formerly $3.50, now *95c*

14 Lamp Shades, slightly soiled. Prices ranging from $7.50 to $15. Now, your choice *$3.50*

PEASE BROS. Furniture Co
640 to 646 So. Hill St.-Los Angeles

AUCTION EXTRAORDIARY

Both Realty and Movables
and Both Elegant—the former a corner

Tuesday, September 22nd, 10 A.M.

1841 Westmoreland Blvd.

COR. WASHINGTON STREET.

By order of owner, whose name is withheld at her request. (It will be impossible to enumerate everything or to describe their elegance.)

The realty consists of a beautiful 14-ROOM RESIDENCE, the value of which is approximately $30,000. It is on a lot 75x160 and particulars can be had of auctioneers.

The furnishings, many of which are imported, will be sold in small lots, except in the case of matched suites.

The features are: In the parlor, a suite bought by our client from Salviati in Venice, Italy; in seashell design; cost $1800. Portieres and drapes for 4 openings; a number of paintings of merit; ornaments, prints and mirror of Italian influence, several very expensive Oriental carpets and rugs, Kirmansha carpet, cost $750, andirons, etc.

DINING-ROOM: Exquisite Teakwood table made to our client's order; cost $300; full equipment of Teakwood chairs to match; one elegantly carved dragon; cost $250; long and short serving tables in Teakwood, Chinese carpet, brass andirons, dinner set of great value and beauty, cut glass ware, Sheffield ware, steins, Oriental screen and bead portieres.

THE LIVING-ROOM: Arm side and Morris chairs of Stickley construction, some of them in leather, bookcase with cathedral doors, an 88-note mahogany player piano (Bradley) that cost $700, desk and chair, leather couch, settee, tables, portables, paintings, engravings, Gorovan (Persian) carpet, books, etc.

IN THE HALL: Two arm and two side arm antique mahogany Chippendal chairs, very fine, a Torchere representing a Gondolier from Salviati, cost $250; large mirror, hall seat, pedestal, three imported chairs, two screens, seven imported and domestic rugs, hat rack, pictures.

The Bed Chambers and Hall upstairs contain: Elegant mahogany bed, trimmed with brass (a unique piece,) mahogany dressers and chiffoniers, costumers, spacious willow and reed arm chairs, good grade 9x12 rugs, one 7-piece Mission set in dark oak; a birdseye maple set, sundry rockers and chairs, bedding, Crex carpets, colonial bookcase, breakfast table, etc. In addition there is a Jewel range, kitchen essentials, a laundry equipment. In short, we desire to convey to buyers of quality goods that these objects are not over-advertised, but are really unusual.

It being one of the best auction sales ever conducted in Los Angeles.

Strouse & Hull, Auctioneers

Main 2161, F2224. 402-403 BLACK BLDG.

Reed & Hammond

GENERAL AUCTIONEERS

Furniture, Real Estate, Live Stock, Merchandise, etc. Our Personal Attention Given All Sales. Sales Called Anywhere, Anytime. Regular Sales at Our Store Every Tuesday and Thursday. (Free Delivery at Store Auction) of Purchases of $10.00 or over, if in City Limits.

Special Auction

ALL DAY SALE TUESDAY, at Our Store AuctionRooms

1053 and 1055 SO. MAIN ST., NEAR 11TH

Extraordinary Sale of High Grade Furnishings.

Massive 3 piece mahogany leather parlor set, colonial mahogany library table, several fine mirrors, antique mahogany side table, sewing table and unique pieces of bric-a-brac, etc. Fine oriental rugs, several electric lamps, Chinese carved tables, desk, tabourets, embroidered screens, vases, etc. Silver candelabra and other pieces of silverware, Jacobian furniture, brass fire screens, andirons, etc. Beautiful pictures and paintings. Ladies' mahogany desk and chair. Tapestry fireside chairs, large all leather chairs and rockers. "Stickley" chairs and rockers and library tables, (fumed and wicker chairs, tapestry and leather seats.) Mahogany and wicker center and library tables. ("Struss" piano, like new.) Beautiful mahogany and velours davenport, also a fumed oak bed davenport, willow chairs and arm chairs. Drop-head White sewing machine (almost new.) Leather and velours sofas. Beautiful silk plush portieres and draperies to match. Fine dining set in golden oak, 52-inch, 8 ft. pedestal table, 6 leather seat chairs to match. Also other pieces of dining-room furniture. Morris chairs, solid walnut bookcases. Three Boston Bull Pups—Pedigree Stock. White enameled dining-room set—(this set is the best we have ever had in white enamel.) Pretty design of table and 6 large chairs to match, seats are hair stuffed and covered with fine tapestry. Two magnificent bedroom sets, one of genuine Circassian walnut, the other of mahogany. The Circassian set contains Napoleon bed, Clipper springs, Floss mattress, large dresser, chiffonier and bed room chairs. The mahogany set contains bed, massive dresser, chiffonier and 3 rush bottom and mahogany bed room chairs, twin brass beds, complete, also 3 fine brass beds, steel springs, Floss and felt mattresses. Birdseye maple dressers, chiffoniers, bedroom chairs, dressing table, sewing table. Fine lot of lace curtains and bedding. Mandolin, guitar, sofa pillows, phonograph, white enamel and Vernis Martin beds, complete. Cut glass, china, table linen, etc. 8x10 and 9x12 French Wilton and body Brussels and Axminster rugs. Also small rugs to match. "A. B. New Idea" gas range, elevated oven, like new. Two white enamel lined refrigerators, nearly new. Sanitary couches, odd pieces of furniture, etc.

These furnishings are the best that we have had to offer at auction in months. LUNCH AT NOON. REED & HAMMOND.

AUCTION.

F3545, Bdwy. 2860.

WEDNESDAY, 10 A.M.—1526 ARAPAHOE ST.

Take Pico or West 16th St. Cars.

Eight rooms of good, clean furniture; large willow chairs, sectional bookcases, Early English desk and library table, large hall mirror and seat, mahogany parlor furniture, oak and leather chairs and rockers, oak wardrobe, golden oak dressing table, lady's golden oak desk, davenport, birdseye maple library table, birdseye maple and oak dressers, wardrobe couch, birch chiffonier, dressing table, chairs and rockers; fine dining set, complete; iron beds, springs and mattresses, drop-head sewing machine, portieres, lace curtains, bedding, 12 Axminster, Wilton velvet and Body Brussels rugs, large and small; two sets dishes, two lawn mowers, garden hose, gas range, refrigerator, porch furniture, etc. REED & HAMMOND.

AUCTION.

THURSDAY—10 A. M.

All Day Sale at Our Store Auction Rooms,

1053-1055 S. MAIN ST., Near 11th.

Thursday's sale consists of several large warehouse consignments of good and medium good furniture and rugs; mahogany case Clarendon piano, 2 bed davenports, mahogany and leather parlor sets, nice upholstered parlor furniture, fumed and golden oak library and center tables, golden oak, mahogany and fumed oak chairs and rockers, fumed oak desks, golden and fumed oak dining-room furniture, brass beds, steel springs, clean mattresses; also iron beds, springs and mattresses, bedding, bric-a-brac, china, glassware, pictures, lamps, lace curtains, etc; two good sewing machines, leather sofa, box couch, mahogany, golden oak and fumed oak bedroom furniture, nice selection of large and small rugs, in good condition; also hall runner, Morris chairs, buffets and sectional bookcases, folding bed, wardrobe, mirrors, lot of odd chairs, rockers and stands; good gas ranges, wood and coal stoves, sanitary couches, etc. At 12 o'clock we will sell Franklin runabout (auto) in good condition. (Lots of good articles in this sale. Lunch at noon. REED & HAMMOND.

AUCTION.

SATURDAY, 10 A.M.—1611 SOUTH GRAND AVE.

The entire contents of 8 rooms, consisting of an upright mahogany case Biddle piano; oak library table and chairs, 6 rockers, box and sanitary couches with pad and covers; music cabinet, portieres, lace curtains, six-foot oak pedestal dining table and set of six chairs to match; white enameled highboy. Extra good refrigerator, enamel beds, springs and mattresses of 5 rooms, oak and pine dressers, toilet sets, 9x12 velvet, tapestry, Pro-Brussels and fiber rugs, also small rugs, velvet stair and hall carpet like new; Acorn gas range, utensils, aluminum ware, dishes, kitchen cabinet and chairs, tube and lawn mower, linoleum. South Grand ave. or West Adams car to Grand.

Reed & Hammond

F-3545—Bdwy. 2860.

AUCTION

Clean furniture 6 rooms, including 4-passenger foredoor Studebaker automobile; portable garage.

526 W. 49TH PLACE.

MONDAY, SEPT. 21, 9:30 A.M.

Iron beds, dressers, rockers, center tables, rugs, Morris chair, leopard rugs, typewriter, typewriter desk and chair, elegant dining outfit, gas range, refrigerator, etc.

STROUSE & HULL, Auctioneers.

AUCTION

J. J. SUGARMAN,
Auction and Commission House,
General Auctioneer.

Furniture, Merchandise, Fixtures, Office and Salesrooms, 113-114-116 Court St.
(Between Spring and Main)
Main 3134 —PHONES— P4310

AUCTION

$40,000 Furniture Stock and Carpets

AT AUCTION

The Stock of A. B. Wilmans & Co.

712 S. BROADWAY

COMMENCING

Wednesday, September 23

9:30 A. M.

And continuing daily at same hour until every article in the house is sold, also safe, office furniture, etc. Everything must be closed out by October 1st as lease has been sold to Pig & Whistle.

Stock is first-class (as owners catered to best trade only,) and consists of Circassian walnut, mahogany, oak, birdseye maple, fumed oak, etc. White enamel dressers, commodes, chiffoniers, rockers in great variety, center tables, pedestals, dressing tables, bookcases, writing desks, dining tables, chairs, library tables, couches, sanitary couches, Davenports, settees, parlor sets, parlor furniture, iron and brass beds, ranges, kitchen tables, chairs, refrigerators, mattresses, rugs of all descriptions and sizes, linoleum, etc. In fact everything kept in a first-class furniture store. Everything new and up-to-date, no second-hand goods in the stock. This is a genuine, bona-fide closing out auction sale. Remember the date. Terms cash.

STROUSE & HULL, Auctioneers, 402-403 Black Bldg. Main 2161, F2224.

RHOADES & RHOADES

EXPERT AUCTIONEERS

Office 1801-3-5 South Main St.,
Los Angeles, Cal.
Phones Main 1288—60870.

We make a specialty of live stock sales in all parts of California and adjoining States. Write or call for dates and terms. We announce the following sales:

10 HEAD OF COWS AND HEIFERS
HORSES AND MULES
½ mile south and 1½ miles west of
EL MONTE

Covina electric cars to Lexington Road. Teams in waiting till 10 a.m.

MONDAY, SEPT. 21, 10 A. M.
Fred Johnson, Owner.

40 FINE DAIRY COWS & HEIFERS
HOLSTEIN BULL
¼ mile north of
CYPRESS

2½ miles east and ½ mile south of Artesia. Santa Ana electric car to Cypress.

TUESDAY, SEPT. 22, 10 A.M.

We will also offer the fine
15-ACRE RANCH
S. S. Duntley, Owner.

30 FINE HOLSTEIN COWS
10 CHOICE JERSEY COWS
HOLSTEIN BULL

On the C. W. Johnson ranch, 1 mile south and ½ mile east of
HYNES

On Artesia street. Santa Ana electric carsto Clearwater. Teams in waiting morning of sale.

WEDNESDAY, SEPT. 23, 10 A. M.
C. W. Johnson, Owner.

21 FINE HOLSTEIN COWS
SAN ANTONIO AVE.
LOS ANGELES

One-fourth mile east of Soto st., opposite the Union Stock Yards. Autos take East Ninth st. to Soto, then south on San Antonio ave. to dairy.

THURSDAY, SEPT. 24, 10 A. M.
Rafu Dairy Co., Owners.

21 DAIRY COWS & HEIFERS
JERSEY BULL

One mile south and ¼ mile east of
STANTON

Santa Ana electric cars to Stanton. Teams in waiting.

FRIDAY, SEPT. 25, 10 A. M.
Dickey & Rexroad Owners.

18 HEAD OF HORSES

and complete equipment of the
RED FRONT STABLES
141 N. SEVENTH ST.,
COLTON

SATURDAY, SEPT. 26, 10 A. M.
Harry York, Owner.

For full information in regard to above sales inquire of auctioneers.

RHOADES & RHOADES,
Auctioneers.

AUCTION

Fine Furniture
Indian and Mexican Goods,
Carved Ivory and Marble

Wednesday, Sept. 23

At 10:30 A. M.

836 South Hill St.

Elegant chimes clock, fine mahogany carved chairs, upright piano, Kermanshaw rugs, library table, marble head, pedestals, bronze vases, paintings, pictures, lot solid silver, cut glass, ivories, Indian baskets, blankets and serapes, rifles, etc., etc.

Also, at 2:30 p.m., at

840 South Hill St.

Large lot of modern furniture.

THOS. B. CLARK, Auctioneer.

AUCTION

THURSDAY, SEPT. 24,

At 10 A. M.

1329 South Main

The entire stock of the Michigan Furniture Company, consisting of fine Circassian walnut, birdseye maple and oak dressers, dressing tables, chairs, fumed and quartered oak pedestal extension tables, leather settees and davenports, library tables, bookcases, wardrobes, rockers, portieres, refrigerators, fine lot of gas plates, 6 ranges; also large assortment of Wilton velvets, Axminster, 6 Brussels rugs, linoleums, sanitary couches, etc.; must be sold on above date For particulars phone Main 2262.

GEO. BLANK, Auctioneer.

AUCTION

Household Goods
Contents of
2008 West 6th St.
Tuesday, Sept. 22.

At 10 o'Clock A.M.

Consisting of parlor, bedroom, dining-room and kitchen furniture; bric-a-brac, pictures, etc.

THOS. B. CLARK, Auctioneer.

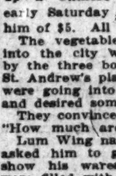

AUCTION

Sale of fine furniture and rugs, consigned to us from a Hollywood residence, Wednesday, Sept. 23rd, 11 a.m., at 822-24 S. Main st.

California Auction Co.

AUCTION

Entire stock and fixtures of the Zinaman & Wise, tailor trimmings, etc. Orpheum Bldg.

J. J. SUGARMAN, Auctioneer.

BIG REDUCTION ON ALL KNIT BATHING SUITS FOR LADIES, MEN, BOYS AND CHILDREN.

The Guenther Knitting Co.

905 So. Broadway.

CANCERS TUMORS

Removed without the knife. Free book and testimonials. Consultation free. Registered physician. Edith Marian Keith, Manager, Cancer Sanatorium Co., 702 S. Spring St., Suite 214, Los Angeles, Cal. Phone P7354.

IRON MANUFACTURER PASSES.

U. G. Augustine Foundry and Manufacturing Company Head in Business Here Twenty-six Years.

Ulysses G. Augustine, president of the U. G. Augustine Foundry and Manufacturing Company, passed away Friday at the family residence, No. 451 West Forty-sixth street, after a short illness. He was 47 years of age. The funeral services will be conducted Monday at Holy Cross Church, Forty-seventh and Main streets.

Mr. Augustine was born in Crescent, Iowa, and moved here when he was 21 years old and engaged in the iron manufacturing business.

He leaves a mother, Mrs. Fannie Augustine; a widow, two brothers, Joseph and Michael; a sister, Mrs. Kate Wilson, and eight children, Marguerite, Ervin, Clarence, Bernard, John, Eugene, Olive and Michael.

GIANTS IN KNICKERBOCKERS.

So Chinaman Sets Out in Tale of Being Held up by Three Youthful Bandits.

Three boys in knickerbockers held up a Chinese peddler, Lum Wing, early Saturday morning, and robbed him of $5. All the boys had rifles.

The vegetable vendor was driving into the city when he was stopped by the three boys at Pico street and St. Andrew's place. He thought they were going into the country to hunt, and desired some fresh fruit.

They convinced him when they said "How much are your cantaloupes?"

Lum Wing named the price. They asked him to get off the wagon to show his wares. When his hands were filled with fruit and vegetables, they aimed their rifles at him and told him to elevate his hands. Wing did so, and the boys took his money.

Then each selected a choice cantaloupe, and told the Chinaman to hurry on. The vendor told a customer of his mishap, and the customer told the police. Lum Wing thought all the boys were over six feet tall, but he insisted they were wearing knee pants.

PLAN BEACH BANQUET.

[LOCAL CORRESPONDENCE.]

HERMOSA BEACH, Sept. 19.—The members of the Chamber of Commerce have selected Thursday, September 24, as the evening upon which to hold their third annual banquet at the Berth Hotel. The committee, composed of Messrs. Dr. M. Jaynes, G. S. Atchley and G. McWhinnie, have completed the arrangements and have engaged Gregory's Royal Marine Band of twenty-five pieces to give an open-air concert on the occasion. The ladies will take an active part and representatives from different clubs and societies will be patronesses and receive the guests.

"77"

For Grip, Influenza, Coughs, Sore Throat

COLDS

As a remedy for common Colds, Humphreys' "Seventy-seven" has many staunch adherents.

To get the best results take "Seventy-seven" at the first sneeze or shiver.

If you wait till your bones begin to ache, till the Cold becomes settled and hangs on, it may take longer to break up.

Two sizes, 25 cents and $1.00, at all druggists or mailed.

Humphreys' Homeo. Medicine Co., 156 William Street, New York.—Advertisement.

Fugitives.

TAKE MEXICANS FROM STEAMER.

Former Chief of Staff for Huerta Is Arrested.

General Exodus from Vera Cruz Is Under Way.

Refugees Making Plans for a Sudden Departure.

[BY ATLANTIC CABLE AND A. P.]

VERA CRUZ (Mex.) Sept. 19.—Fugitive Mexicans occupied all available space on the steamship Esperanza of the Ward line, which sailed tonight for Havana and New York by way of Progreso.

The refugee colony was thoroughly alarmed when it was learned that Gen. Ramon Corona, formerly Gen. Huerta's chief of staff, and two other men had been removed by the Constitutionalists from the Ward line steamship Morro Castle at Progreso yesterday while they were on their way to Vera Cruz. Nevertheless, most of those who had engaged passage on the Esperanza decided to take the chance of being captured rather than that of being caught at Vera Cruz after the departure of the American soldiers.

Efforts to procure a transport to take away refugees who otherwise would be unable to leave before the transfer of the Americans are continuing, especially in behalf of more than 200 nuns. Some nuns already have been sent out of the country. Others, destitute, are working as servants.

Gen. Aguilar has sent into Vera Cruz several of his office force, who on Monday will begin going over the accounts of various departments. This work is expected to last several days. Meanwhile the Constitutionalists have occupied the line where the Federal outposts for some time confronted the American troops.

GEN. HILL ORDERED TO JOIN OBREGON.

[BY A. P. NIGHT WIRE.]

DOUGLAS (Ariz.) Sept. 19.—As a result of the conference between Gens. Villa and Obregon at Chihuahua City recently, Gen. Benjamin Hill, whose troops had a skirmish several days ago with those of Gov. Maytorena, has been ordered to proceed to Jalisco to join Obregon. This was the statement made today at Constitutionalist headquarters here.

Gen. Juan Cabral, now en route to Sonora, has been appointed military commander, and Maytorena instructed to retire to Hermosillo and confine himself strictly to civil duties.

Cayetano Montenegro, an irregular leader who operated in conjunction with Huerta troops, was captured at Agua Prieta last night and was taken to Cananea to face a court-martial on two charges of treason. Eight of Montenegro's followers entered the town and tried to rescue him, but were driven off by a volley of rifle and revolver shots.

SOME REAL MONEY TO PAY TROOPS.

[BY A. P. DAY WIRE.]

NOGALES (Ariz.) Sept. 19.—Two hundred thousand dollars, withdrawn from banks here to pay off the troops of Gov. Jose M. Maytorena of Sonora, were taken today to the camp of Gen. Benjamin Hill, against whom the Governor is conducting warlike operations. Maytorena sent an aid here yesterday to withdraw the money. The funds were turned over to him, but instead of returning to Maytorena he took the Governor's automobile and sped away toward Hill's camp at Santa Cruz. Carranza, it was stated, had wired Hill to distribute the Maytorena money among his own soldiers.

PINS HIS FAITH TO GEN. CARRANZA.

WILSON UNDERSTANDS HE WILL RESIGN BY THE TIME ELECTIONS COME IN MEXICO.

[BY A. P. NIGHT WIRE.]

WASHINGTON, Sept. 19.—The probable outcome of the deliberations of the national convention of military and political leaders in Mexico City, October 1, when a provisional President will be chosen, was the topic of discussion among administration leaders here today. The understanding here is that Gen. Carranza will resign as first chief and that Fernando Iglesias Calderon, leader of the Liberal party in Mexico, will be named provisional President. Calderon will conduct a general election in which Carranza expects to be a candidate.

Brig.-Gen. Funston has not reported or mentioned any threatening situation at Vera Cruz and it is said that Gen. Carranza will be asked to give refugees there protection and not to exact reprisals on them for their activities in Vera Cruz during American occupation. State Department officials gave out today a telegram from the American Consul-General at Monterey saying the celebration of Mexican national independence has passed off "in a creditable manner."

The best of order prevailed and there were friendly manifestations toward Americans and other foreigners.

To Bring Our Troops Back.

[BY ATLANTIC CABLE AND A. P.]

COLON, Sept. 19.—The army transport Kilpatrick sailed today for Vera Cruz, where she will aid in conveying the American army under Gen. Funston to the United States.

WILHELMINA IS OUR PATRON.

[BY A. P. NIGHT WIRE.]

NEW ORLEANS, Sept. 19.—The Netherlands government has entered the United States markets as a large purchaser of supplies, according to a local broker, who says he has been commissioned as purchasing agent at this port. The Holland-American line steamer Maartendijk sailed from here last night with the first shipment, consisting of 230,000 bushels of grain, 300 bales of cotton and other products. Other shipments, it is said, soon will be made.

LADIES WHO ARE THE RECEIVERS.

RED CROSS WORKERS NAMED FOR BIG GARMENT MEMORIAL.

The list of the receiving committees for the late Mrs. Woodrow Wilson garment line memorial of the local division of the Red Cross Society at the Bronson building, Seventh street and Grand avenue, which opens tomorrow for a week, was announced yesterday.

In most cases a separate committee for each afternoon and evening of the various special days has been appointed to receive garments in the interests of those suffering distress by reason of the European conflict. The committees and the periods of time they are on duty follow:

MONDAY.

Morning—Mmes. Fred O. Johnson (chairman,) Allison Barlow, Willis Booth, Percy Booth, E. S. Rowley, Carrol Allen, Glover Widney, Edward Jones, J. Crumpton Anderson, Fred W. Phillips, W. S. Cross, Walter Dickie and Miss Jones.

Afternoon (Ebell afternoon)—Mmes. Chester C. Ashley, Charles S. Anderson W. H. Bosley, Lewis Clark Carlisle, John H. Francis, Edwin G. Howard, R. W. Kinsey, George P. Thresher, Charles F. Paterson and Misses Augusta Lamb, May Nelli, Lily Oshausen and Ida Underhill.

TUESDAY.

Morning—Mmes. Robert Marsh (chairman,) Judson Rives, T. H. Calhoun, Fellows, C. H. Sharp, C. A. Seavers, Charles Andrews, W. W. Mines, Walter P. Story, Paul Strong, Cornelia Lathrop and Nichols Millbank.

Afternoon—Mmes. W. E. McVay (chairman,) John Balcom Shaw, Stevens C. Hubbell, S. S. Hardin, H. M. Porter, Charles N. Nye, Harriet Oliver, H. B. Hunt, Ralph Huntsberger, William Weller, Giles Kellogg and Miss Laura McVay.

WEDNESDAY.

Men's club day—Athletic, California, Jonathan and University—

Morning—Mmes. C. Q. Stanton (chairman,) W. D. Woolwine, W. M. Lewis, Charles Wellborn, A. S. Cooke, Joseph Bohon, John W. McAllister, Rose Kirkpatrick, Albert Crutcher and Misses Annie Ward, Decatur Page and Lillie Shankland.

Afternoon—Mmes. Hancock Banning (chairman,) Wesley Clark, Michael J. Connell, Carrie Van Dyke, Joseph Sartori, Albert Crutcher, E. T. Earl, J. Souter Porter and Willoughby Rodman.

THURSDAY.

G.A.R. and U.D.C. day—

Morning—Mrs. S. C. Dunlap (chairman,) Mrs. J. Henry Stewart (State president U.D.C.) and Mrs. John Burton (State recording secretary U.D.C.)

Afternoon—Mrs. Jefferson Paul Chandler (chairman.)

FRIDAY.

Friday Morning Club day—

Morning—Mmes. A. E. Moffatt (chairman,) W. S. Thurston, Cary E. Sagge, S. Winstanley, W. St. Clair Creighton, R. W. Vincent, Weldon D. Whelan, Arthur G. Munn, Trevitt W. Okey, Emory C. Brace, C. H. Hallock and M. A. Knahel.

Afternoon (Jewish women's day)—Mmes. Louis J. Cole (chairman,) Adolph Fleishman, Herman Levi, Al Norton, J. Y. Baruh, H. W. Frank, L. Jacoby, E. J. Myberg and Misses Sara Hellman and Elsa Stern.

SATURDAY.

Morning—Mmes. George Bayley (chairman,) Fred Fisher, A. W. Stedman, Ella K. Sibly, Valentine Peyton, Charles E. Payne, William Bayley, M. C. Holmes, M. L. Carter, L. W. Powell, Harry Phillips and Miss Bettie Chandler.

Afternoon—Young Women's Christian Association day.

MONDAY.

Morning—Mmes. C. C. Carpenter (chairman,) Walter Brunswick, Sheldon Bordan, Hugh R. Walker, Roy Horlage, Jack Somers, Forrest Stanton, Clarence E. Carpenter, Senton Knight and Louis H. Thurst.

Afternoon—Mmes. Franc Ogilby Wood (chairman;) Altadena, Mrs. A. F. Gartz; Pasadena, Mrs. C. C. Hamlin; San Molino, Mrs. LeMoyne Wills; San Gabriel, Miss Hannon; Alhambra, Mrs. Skinner, Mrs. Hogle and Mrs. Foster Elliott.

TAG COMMITTEE.

Mrs. C. W. Hinchliffe (chairman,) Misses Gertrude Gooding, Decatur Page, Charlotte Winston, Virginia Walsh, Margaret Daniels, Helen Hoover Ramona Borden, Mildred Wellborn, Rosemary Rollins, Geraldine Gruden, Lucille Ballard, Alice Fleming, Louise Fleming, Margaret Fleming, Evelyn Lantz, Helen McKinley, Leslie Jones, Madeline Souden, Julia Hayward, Louise Hunt, Ruth Fleming and Edith Gibbs.

BROADWAY FIRE.

Faulty electric wires are believed to have been responsible for a small fire in the rear of the Parisian Hat Company, No. 629 Broadway, last night, involving a loss estimated at about $600. The blaze was discovered by Policeman Toomey, who turned in the alarm and then devoted his energies to saving some of the stock. While cranking a motor truck to respond to the alarm, Fireman R. C. King of Truck No. 30 was struck on the point of the chin and knocked out by the force of a blow from the crank handle. He was taken to the Receiving Hospital where he had the injury dressed, after which he joined his companions at the scene of the fire.

A New Russian Flag.

[BY ATLANTIC CABLE AND A. P.]

LONDON, Sept. 19, 9:15 p.m.—Emperor Nicholas, according to a Petrograd dispatch to the Reuter Telegram Company, has authorized the adoption of a new flag symbolizing the union of His Majesty and the Russian people. It combines the imperial arms and the national characters.

Waiting.

PEACE EFFORTS AT STANDSTILL.

Wilson Awaits Move from European Nations.

Attitude of United States Pleases Diplomats.

America to Keep Aloof from Foreign Entanglement.

[BY A. P. NIGHT WIRE.]

WASHINGTON, Sept. 19.—Officials of the United States government, to bring about peace in Europe practically are at a standstill, according to White House and State Department officials.

Acting Secretary Robert Lansing said today that the message received from Ambassador Gerard giving in conversation with the Imperial Chancellor as to peace proposals had not been forwarded to any American Embassies nor had the subject been discussed with the foreign Ambassadors here. While the message from Mr. Gerard, recording the Chancellor's remarks suggested that the United States ought to ask peace terms of the allies, because, it was alleged, they had begun the war, the American government does not construe the suggestion as an obligation or a duty.

President Wilson, it is known, is endeavoring scrupulously to avoid thrusting the good offices of the United States upon any of the belligerents at an inopportune time, realizing that the spirit of resentment which possibly would result might produce unpleasant after effects in American policies and unnecessarily entangle the United States in the intricacies of European diplomacy.

The President is hiding his time, hoping that as the war progresses and its cost is impressed upon the nations some definite step will be taken by one of the belligerents which will make the United States to help make peace.

There was a distinct feeling of satisfaction here today over the attitude of this government among diplomatists representing the powers. While making no formal comments on the subject, they could not conceal the view that the time was not ripe for peace discussions. The object of the allies to crush Germany in decisive fashion is more and more reflected each day by their diplomatists here.

Dispatches from Great Britain indicate some resentment over the lack of peace emanating from the United States.

One diplomatist compared the situation to that existing just before the Spanish-American war broke out. The efforts of certain European diplomats to stave off that conflict, he recalled, met with bitter denunciation by the American press, and abroad nothing but by officials of the American government.

PEACE COUNCIL TO WILSON.

[A. P. FOREIGN CORRESPONDENCE.]

LONDON, Sept. 11.—The National Peace Council has sent the following letter to President Wilson:

Sept. 5, 1914.

"The President of the United States of America, The White House, Washington, D. C.

"Sir: I am directed by this council, representing forty-eight British organizations, to express to you the gratification found thanks with which it has received your suggestion of mediation and good offices under the terms of The Hague convention, made to the powers now engaged in the present terrible war in Europe. The National Peace Council is well aware that at the present moment such mediation will not be accepted by any of the belligerent nations, but it looks with confidence to the United States, linked as it is with every nation in Europe, to avail itself of the first suitable opportunity to renew an offer which if it led to the re-establishment of peace, would be fervently and undoubtedly appreciated by you sir, and your country, by the gratitude and the affection of millions of suffering men and women.

"I am sir, with deepest respect on behalf of the council,

Your obedient servant,

"CARL HEATH, Secretary."

PEACE OFFERS LAUGHED AT

[BY ATLANTIC CABLE AND A. P.]

PARIS, Sept. 19.—A Havas Agency dispatch from Geneva says:

"The Nord Deutsche Allgemeine Zeitung, according to reports from Berlin, declares the rumored peace negotiations for peace are a practical fiction published to produce the impression in neutral states that Germany is tired of the war which has been criminally forced on her and that she ought to comply with conditions of peace offered by the Triple Entente."

OWL GOES ASHORE.

[LOCAL CORRESPONDENCE.]

REDONDO BEACH, Sept. 19.—The fishing launch Owl from San Pedro went ashore early this morning and now lying upon the beach. The engine was steaming about three knots an hour when the engineer, in attempting fish when the engine was thrown out. The little boat beat its way through the waters for some time and finally landed on the beach south of the pier. The house just beyond the rocks. The Owl is about thirty-five feet long and the damage is slight. She will be taken off the beach Monday.

Expedition.

VILLA SENDS BRIGADES TO PUT DOWN REBELLION.

[BY A. P. NIGHT WIRE.]

EL PASO (Tex.) Sept. 19.—Two brigades of Gen. Villa's army, containing about 5000 men, arrived this afternoon at Juarez, opposite this city. They will proceed west to put down the rebellion against the Carranza government, which have begun in Sonora state and the territory of Lower California. The movement will be made through a part of American territory if the Washington government gives its permission.

The 4000 Mexican military prisoners at Ft. Wingate, N. M., have been ordered released by the War Department, according to a telegram received today at Ft. Bliss. The Mexicans were soldiers [illegible] the American side of the [illegible] border during border [illegible] Constitutionalist revolution. The order specified that the officers would not be liberated.

They would hold Gen. Jose Salazar, Maximo Castillo and [illegible] other prominent Federal [illegible] leaders. The order called for the delivery of the prisoners at the Paso-Piedras Negras port of entry to Coahuila, border.

The 4000 Mexican military prisoners at Ft. Wingate, N. M., have been ordered released by the War Department, according to a telegram received today at Ft. Bliss. The Mexicans were soldiers [illegible] the American side of the [illegible] border during border [illegible] Constitutionalist revolution. The order specified that the officers would not be liberated.

They would hold Gen. Jose Salazar, Maximo Castillo and [illegible] other prominent Federal [illegible] leaders. The order called for the delivery of the prisoners at the Paso-Piedras Negras port of entry to Coahuila, border.

Under the former soldiers [illegible] territory. Gen. Villa [illegible] rangements to recruit the [illegible] army, it was learned.

Cities and

Pasadena.

HE'S CHRISTLIKE IN HIS CHARITY.

Star of Oberammergau Helps Pasadena Maids.

Stranded by War in a Far Country Penniless.

Home-Cured Hams Leave Bad Taste in Mouths.

[LOCAL CORRESPONDENCE.]

PASADENA, Sept. 20.—Had not Anton Lang, the man who plays the part of Christ in the Passion Play at Oberammergau, come to their rescue and lent them money to come home [illegible] Pasadena girls would still be in Europe, penniless.

Alone, and without funds, the girls, Misses Mae E. Sawyer, Corinne D. Harbert, Flora Harper, Eleanor Bissell, Louise Conger and Corinne Wood, were in Austria when war was declared, and after all kinds of trouble and thrilling experiences, they managed to reach Oberammergau in safety.

They were in dire distress and did not know what to do, but appealed to Lang for assistance, and he, living up to the character which he plays, gave them money, and saw that they secured passage home, and did everything else he could for their comfort.

Miss Harbert, daughter of Judge and Mrs. W. S. Harbert of Raymond avenue, and Miss Sawyer, arrived in Pasadena yesterday afternoon, worn out, but happy to be safe at home once more. The others girls will return to the Crown City later.

For quite a while their families were unable to get any word from the girls, but through the efforts of Dr. Henry Van Dyke they were finally located.

The girl returned to the United States on the British steamship Campania, which was crowded to the rail and which traveled with great caution to avoid being overtaken by the enemy's warships. The port holes were all blanketed, and not a ray was exposed to view from the outside.

HOME-CURED HAMS.

All because of a lingering memory of the taste and savory odor of "home-cured" hams, 100 Pasadena "hams," perhaps, have been swindled by two clever men during the past six weeks.

The men so far as has been learned, have operated, only on the outskirts of town. They visit the different homes, selling "home-cured hams." They operate separately; one of them is young and he tells the people that he comes from the hams were cured on his father's ranch; while the other one says that they are of his own cure. They carry scales with them so that the unsuspecting housewife can see for herself that she is given full weight.

On closer scrutiny, however, after the man is gone, the ham is found to be a shoulder and not home-cured at all. It is then weighed and, when registered twelve pounds on the "farmer boy's" scales, hardly tips the [illegible] scales at nine pounds.

On investigation, it was learned that the men gave different names and different addresses every time they made a visit here. Last week the young man gave his address as Santa Ana, when on his latest trip, he "hailed" from San Fernando.

The police are endeavoring to get a line on the "honest-looking farmers."

NOT INTENTIONAL.

After an investigation yesterday Chief W. S. McIntyre found that the [illegible] name of the man who died from injuries received when he fell from a fifth story window of the new Citizen's Bank building being built by the F. O. Engstrum Company, was not given intentionally.

When the man, who was discovered later to be Orel M. Shirey, of Los Angeles, fell from the window, the accident was reported and his name given as H. E. Johnson.

At the inquest his identity was revealed and Chief McIntyre was afraid that he and his officers had been "hoodwinked." He took the case to the City Attorney, and yesterday they learned that the man was going under the name of Johnson and that the company knew him by that name. No one here knows why he assumed a name other than his own.

At a conference held yesterday afternoon between officials of the Pacific Electric Railway and representatives of Pasadena, South Pasadena and Alhambra, it was agreed that the service on the Oak Knoll line would be increased.

During the rush hours of the morning and the afternoon four cars will run every hour, while three cars will run every hour the rest of the time. Heretofore only two cars an hour have been running on this line.

Dissatisfied at most every suggested and especially the one relating to running on Colorado street, of a proposed ordinance which the City Commission has submitted to them, the business men and owners of the 6-cent automobiles have engaged a lawyer and are drafting an ordinance, according to their own views of the way traffic should be managed and controlled. They will present this ordinance to the Commissioners and will insist that they be allowed to run on Colorado street as they have been doing.

In the proposed ordinance, drawn by the Commission, the bus men will not be allowed to run on the most part of Colorado street.

Hotel Vista del Arroyo, Pasadena. —Advertisement.

GILLETTE LEMON COMPANY.

[LOCAL CORRESPONDENCE.]

PORTERVILLE, Sept. 19.—Incorporation papers have been filed by the Gillette Lemon Company of Porterville. King C. Gillette of safety razor fame; King G. Gillette, his son, and Robert D. Adams, an Alaska miner, was appearing as equal owners. The Gillette interests own one-quarter mile of the finest citrus lands of the Strathmore foothill district north of this city and it is stated that the corporation will start work this year on extensive planting and improvements of the tract. Lemons, oranges and grape fruit are to be set out. Many orchard property was required to level [illegible] and install the irrigation system which has been made of sufficient size to handle trees in any season.

Waiting.

PEACE EFFORTS AT STANDSTILL.

Wilson Awaits Moves from European Nations.

ttitude of United States Pleases Diplomats.

merica to Keep Aloof from Foreign Entanglement.

[BY A. P. NIGHT WIRE.]

WASHINGTON, Sept. 19.—Efforts the United States government to ng about peace in Europe practi- ly are at a standstill, according to ite House and State Department cials.

Acting Secretary Robert Lansing d today that the message received m Ambassador Gerard giving his versation with the Imperial Chan- lor as to peace proposals had not n forwarded to any American Em- ssies nor had the subject been dis- ssed with the foreign Ambassadors r. While the message from Mr. rd, recording the Chancellor's re- rks suggested that the United es ought to ask peace terms of allies, because, it was alleged ther begun the war, the American ernment does not construe that uestion as an obligation or a duty. President Wilson, it is known, is eavoring scrupulously to avoid eting the good offices of the ted States upon any of the belli- ents at an inopportune time, for that the spirit of resentment ch possibly would result might uce unpleasant after effects for erican policies and unnecessarily angle the United States in the in- icies of European diplomacy. he President is biding his time, ng that as the war progresses and ost is impressed upon the nations definite step will be taken by of the belligerents which will en- the United States to help make

ere was a distinct feeling of faction here today over the atti- of this government among diplo- ats representing the allied pow- While making no formal com- on the subject, they could not al the view that the time was ripe for peace discussions. The t of the allies to crush Germany cclusive fashion is more and more ted each day by their diplomats here.

patches from Great Britain to some resentment over the talk eace emanating from the United

diplomatist compared the tion to that existing just before Spanish-American war broke out. efforts of certain European diplo- to stave off that conflict, he said with bitter denunciation by the ican press and abrupt rejection ficials of the American govern-

ACE COUNCIL TO WILSON.

A. P. FOREIGN CORRESPONDENT.]

NDON, Sept. 11.—The National Council has sent the following to President Wilson:

Sept. 5, 1914.

President of the United S- America, The White Hous Washington, D. C.

: I am directed by this council senting forty-eight British a- tions, to express to you the pro- thanks with which it noted uggestion of mediation and good under the terms of The Hague tion, made to the powers en- in the present terrible war i e. The National Peace Council aware that at the present mo- uch mediation will not be ac- by any of the belligerent na- but it looks with confidence to ited States, linked as it is by nation in Europe, to avail itself first suitable opportunity to an offer which if it led to the tablishment of peace, will de- y and undoubtedly earn for y, and your country, the grati- d the affection of millions of men and women.

n sir, with deepest respect, o of the council,

obedient servant.

"CARL HEATH, Secretary."

CE OFFERS LAUGHED AT.

ATLANTIC CABLE AND A. P.]

8, Sept. 19.—A Havas Agency from Geneva says:

Nord Deutsche Allgemeine according to reports from declares the rumored nego- for peace are a practical join- d to produce the impression rul states that Germany is the war which has been ly forced on her and that she o comply with conditions of fered by the Triple Entente."

OWL GOES ASHORE.

[LOCAL CORRESPONDENCE.]

NDO BEACH, Sept. 19.—The aunch Owl from San Pedro re early this morning and is c upon the beach. The launch aming about three miles fish when the engine gave e little boat beat about in rs for some time and finally n the beach south of the boat- et beyond the rocks. The out thirty-five feet long and nage is slight. She will be f the beach Monday.

ADES REBELLION.

R.]

day at Ft. Bliss, Tex. Two were soldiers captured on ican side of the international ring border battles of the onalist revolution. The of- ers were executed.

ould hold Gen. Jose Tous Maximo Castillo and several minent Federal irregu- The order called for the ex- the prisoners at the Rio as Negras port on the Texas n border. This would in- rmer soldiers into Carranza Gen. Villa had made an to recruit the men in Tex- as learned.

Cities and Towns South of Tehachepi's Top—Los Angeles County News

Pasadena.

ES CHRISTLIKE IN HIS CHARITY.

of Oberammergau Helps Pasadena Maids.

ded by War in a Far Country Penniless.

Cured Hams Leave Bad Taste in Mouths.

[LOCAL CORRESPONDENCE.]

ADENA, Sept. 20.—Had not An- ew the man who plays the part Christ in the Passion Play at mmergau come to their rescue hat these money to come home Pasadena girls would still be land, penniless.

ank and without funds, the girls, ss Mrs. E. Sawyer, Corinne D. ard, Flora Harper, Eleanor Bis- , Louise Conger and Corinne Wood, ed to Austria when war was de- ed, and after all kinds of trouble thrilling experiences, they man- ed to reach Oberammergau in

Dec were in dire distress and did w what to do, but appealed ly for assistance, and he, living to the character which he plays, ve them money, and saw that they ed safely home, and did everything in his power to comfort their comfort.

Mrs. Harbert, daughter of Judge Rev. W. S. Harbert of Ray- ond avenue, and Miss Sawyer, ar- ved in Pasadena yesterday after- on at once more. The others girls ve gone out, but happy to be safe

The girls returned to the United es on the British steamship Cam- nia, which was crowded to the l, and which traveled with great ion to avoid being overtaken by rman warships. The port ws are all blanketed, and not a ht is exposed to view from the

HOME-CURED HAMS.

Because of a lingering memory the rich and savory odor of "home ed" hams, 100 Pasadena house- ers, perhaps, have been swindled to dinner men during the past six

It does so far as has been learned, ems restricted, only on the outskirts the city. There are different ays of selling "home-cured hams." me men operate separately; one of m is a young and he tells the pros- ive customer that the hams were ed on his father's ranch; while the r one says that they are of his own. They carry scales with m so that the unsuspecting house- der can see for herself that she is ven full weight.

Upon closer scrutiny, however, after ham is gone, the ham is found to a boiler and not home-cured at all. It is then weighed and what ld for twelve pounds on the owner's scales, hardly tips the ales going at nine pounds.

In investigation, it was learned that men gave different names and dif- ent addresses every time they made ir sales. Last week the young who gave his address as Santa Ana, on his latest trip, he "hailed" San Fernando.

The police are endeavoring to get on the "honest-looking farm-

NOT INTENTIONAL.

After an investigation yesterday ay, W. G. McIntyre found that the ame name of the man who died from injuries received when he fell a fifth story window of the new ple's Bank building being built by F. G. Engstrum Company, was given intentionally.

When the man, who was discovered to be Orel M. Shirey, of Los An- les, fell from the window, the ac- dent was reported and his name given as H. E. Johnson.

Learning his identity was re- aled and Chief McIntyre was afraid he and his officers had been ambushed." He took the case to City Attorney, and yesterday they ed that the man was going un- der the name of Johnson and that many knew him by that name. ow here knows why he assumed a me other than his own.

A conference held yesterday aft- noon between officials of the Pacific Railway and representatives Pasadena, South Pasadena and Al- mbra, it was agreed that the serv- e on the Oak Knoll line would be

During the rush hours of the morn- and the afternoon four cars will run every hour, while three cars will run every hour the rest of the time. Hereafter only two cars an hour will be running on this line.

Complaints at most every suggres- ion and especially the one relating to parking on Colorado street, of a new ordinance which the City Attorney submitted to them, the owners of the 5-cent auto- jitneys engaged a lawyer and drafted an ordinance, according to the provisions of the way traffic is to be managed and controlled. They will present this ordinance to the commissioners and will insist that it be allowed to run on Colorado street as they have been do-

Should the proposed ordinance, drawn by the Commission, the bus men will not be allowed to run on the west part of Colorado street.

Casa Real del Arroyo, Pasadena. Advertisement.

LEMON COMPANY.

[LOCAL CORRESPONDENCE.]

PORTERVILLE, Sept. 19.—Incor- oration papers have been filed by the Porterville Lemon Company of Por- erville. Elmer C. Gillette of safety razor fame, his son, Elmer G. Gillette, his son, Robert D. Adams, an Alaska min- g man, appearing as equal owners. The interests own one-quar- er of the finest citrus lands of Tulare county's foothill district north of Porterville and it is stated that the company will start work this year on extensive planting and improve- ments on the tract. Lemons, oranges and other fruits are to be set out. Water for the tract was required to level the land and install the irriga- tion system which has been made of pipe large enough to handle three in any sea-

PROPOSED RAILROAD ROUTE.

Federal Highway Engineer Looks Over the Ground on Government Reservation.

[LOCAL CORRESPONDENCE.]

VENTURA, Sept. 19.—C. C. Morris, highway engineer from the United States Road Office at San Francisco, arrived in this city today and immediately took train for Nordhoff, where he will make preparations for a trip through the government reservation from this into Kern county. His errand is to go over the route of the proposed Maricopa-to-Ventura roadway through the reservation.

The plan for the roadway was inaugurated by the local Chamber of Commerce and taken up with such interest by the Kern county people that the last Legislature was induced to pass a bill for the up-keep of the road if the counties built it. The United States government, seeing the great value to the reservation in having such a highway through its center, was also induced to take up the proposition.

At Santa Barbara Morris went over the maps of the reservation with a view to inspecting the proposed route and the people of both this county and Kern are elated at the prospect of the government giving aid to the project.

The proposed route is seventy-five miles in length and would give a fine outlet to the Coast for the whole San Joaquin Valley.

ATLANTIC SHIP TO SAIL COAST.

"OLD COLONY" TO SUPPLEMENT HARVARD AND YALE IN THESE WATERS.

[LOCAL CORRESPONDENCE.]

LOS ANGELES HARBOR, Sept. 19.—It is reported in shipping circles that negotiations have been completed for the charter of the turbine steamer Old Colony, now running out of Boston, and that it will be placed in service between this port and San Francisco next year, supplementing the Yale and Harvard. The addition of the Old Colony will give the Pacific Navigation Company three of the fastest vessels flying the American flag.

The Old Colony is owned by the Nantasket Beach Steamboat Company of Boston. She is a triple-screw vessel of 2428 tons net register and was built at Chelsea in 1903.

When the exposition opens it is expected that the vessels of the Pacific Navigation Company will connect with the new Hill liners Great Northern and North Pacific to ply between San Francisco and Astoria.

The last of the Harrison freighters to leave Europe before the war broke out arrived here today. She is the Historian which sailed from Antwerp via Santos and will discharge here 1000 tons consigned to Balfour, Guthrie & Co.

The only other steamer of the line now on the outward voyage is the British steamer Engineer, which arrived at Barbados September 14. The Historian is at the wharf of the Outer Harbor Dock and Wharf Company and will proceed to San Francisco Tuesday.

GASOLINE TO BLAME.

Former Covina Man and Two Daughters Probably Fatally Burned in Sacramento.

[LOCAL CORRESPONDENCE.]

COVINA, Sept. 19.—Clarence Overholtzer, a former rancher of Covina, and the brother of William and Derius Overholtzer of this place, is in a critical condition in the White Hospital at Sacramento as the result of burns from a gasoline explosion which caused the death of his little daughter, Isabel. Another daughter, Verna, is in the same hospital and little hope is entertained for either father or child.

The accident happened ten days ago when Overholtzer, who is a principal of the Fair Oaks school, attempted to fill a gasoline stove. A lighted jet caused the gasoline in the can to explode. In running to the door with the blazing mass he set fire to both his children.

At the home of his brother here today it was stated that the family had been told not to expect a recovery. The injured man at one time was the owner of "Nature Ranch" on Badillo street.

BETTER SERVICE FOR ALHAMBRA.

RAILWAY CONFERENCE PROVIDES FOR INCREASING TRAFFIC.

[LOCAL CORRESPONDENCE.]

ALHAMBRA, Sept. 19.—Through the persistent efforts of the Chamber of Commerce for better car service, the Pacific Electric Railroad Company, at a conference held in South Pasadena yesterday, agreed to allow thirteen additional cars daily for Alhambra transportation and give the city a twenty-minute service.

President Shoup, Traffic Manager McMillan, Supt. Annable, and Division Superintendent Bradley represented the Pacific Electric at the conference and Alhambra was represented by E. L. Neiger, W. F. Goble, L. D. White and Trustees Matthew Algie and William Hall. It was decided that the El Molino cars be taken off the Oak Knoll line and the mileage of these cars divided between Alhambra and Pasadena, which will mean an additional service of thirteen cars daily for Pasadena as well. The new schedule, which is a matter of great gratification to the residents of this city, will be effective October 15.

The question of 5-cent fare between Mill Creek bridge and Sierra Vista, which marks the western boundary of the city limits, was thoroughly discussed. President Shoup promised to take the matter up with the railroad officials, and it is believed that this concession will be made.

San Gabriel will be as materially benefited by the increase in car service as Alhambra, as the cars will continue to make through trips to the Masonic Home and San Gabriel Country Club, making fifty round trips at twenty-minute intervals during the day, instead of thirty-seven round trips at thirty-five-minute intervals, as formerly.

FREIGHT HITS AUTO.

[LOCAL CORRESPONDENCE.]

FULLERTON, Sept. 19.—While the coast line freight No. 802 was backing in on the siding at the Santa Fe depot tonight it ran into a Ford owned by the Brea Garage, driven by R. Choate of Brea, who was taking the three Lowan brothers of Los Angeles to Orange. The boys had a very narrow escape, as the front end of the automobile was badly damaged.

Gardena.

STRAWBERRY-LAND RAISES TRIPLETS AS A SIDE LINE.

[LOCAL CORRESPONDENCE.]

Gardena's triple alliance,

Which arrived a few hours ago at the home of Mr. and Mrs. Carl Carlson, and caused a sensation in Strawberry Valley.

GARDENA, Sept. 19.—All Gardena has turned itself into a baby incubator. Not because there are so many babies that there are not mothers enough to go around, but because one little mother unexpectedly has had to take on the duties of three. Believing these odds too great for a young wife with her first borns, all of beskirted Gardena has volunteered its assistance.

Mrs. Carl Carlson with loving care on Friday morning prepared the guest chamber for a new arrival, but instead of one there are three. Gardena swears they are the finest set of triplets in the State. Two boys and one girl, there are. The boys are evenly matched at six pounds apiece, and the little Miss Carlson tips the beam at five pounds avoirdupois.

And in their thirty hours of sojourn in this lively little hamlet there has been nary a cry or 'plaint out of any of them despite the fact that visitors have been insistent and numerous. Every comfort that can be bestowed upon the little ones and their mother is being given by Gardenans who are proud of the increase in the population. As there was only one crib and one set of clothes, closets of many homes have been ransacked to make up the deficit.

The Carlsons were married eighteen months ago in New York and only recently moved here to raise strawberries. It appears they are capable of raising other products, too. As they had decided on one boy's name and a girl's name, one of which to use as soon as the gender of the visitor was ascertained, there were only enough names to go two-thirds around. Frances-Elizabeth and Julius Francis have been checked onto two of the precious pieces of baggage and it is still a parental duty to select a pair of names for the other boy.

Mrs. Lydia Simmons has been named official head nurse, with a score of assistants.

REPORTS ON SOUTHERN CROPS.

[LOCAL CORRESPONDENCE.]

SANTA ANA, Sept. 19.—Of ten different loads inspected at the packing-house of the Santa Ana Valley Walnut Growers' Association, which has opened its doors for the season, 97 per cent. of the nuts were found to have sound, white meats.

Association members are exceedingly well pleased with the results of the test. Last year conditions were practically reversed, the nuts testing out 85 per cent. of dark or amber-colored meats.

The local association has begun processing walnuts, as the expected shortage of bleaching material has failed to materialize. Four barrels of chloride of lime, of which there is a great dearth on the markets at present, were received at the packing-house this morning. This amount will be sufficient to keep the plant running for a week or ten days, when a fresh consignment of lime is expected.

Chloride of lime is selling at $5 per 100 pounds at present. Association men are congratulating themselves that twenty-five barrels of the material were contracted for several months ago at the price then, $1.85.

The present season on walnuts is expected to be an extremely short one, many of the local growers reporting that one-half of their crops have already been harvested.

LIMA BEANS.

All records on the Irvine ranch are being broken in the lima bean yield of this year. The heaviest production ever known on the big 100,000-acre ranch is that this season. Threshers have just completed a run of 150 acres grown on a lease held by W. C. and B. W. Jerome, and turned out nineteen sacks to the acre. The previous record on the ranch was seventeen and a half sacks for a crop grown by B. Erramuspe in 1910. This year, on land adjoining the Jerome Bros.' lease, H. D. Cook threshed eighteen sacks to the acre.

Taking an average yield of twelve sacks to the acre, the 20,000 acres planted to limas this season will turn out 240,000 sacks of beans, weighing eighty pounds to the sack, bringing an average price of 5 cents per pound, a total of $960,000 for the limas grown on the Irvine holdings.

The remainder of the county will produce about a third as much as the Irvine ranch, which will bring Orange county's lima bean receipts up to $1,300,000 for this season. This estimate does not include the blackeye bean crop, which in itself will add a good many thousand dollars to the bank accounts of Orange county's farmers.

Nearly all of the limas have been contracted for. Some have been sold at 4.75 cents per pound. The price now offered is 5.5 cents.

HEMET CANNERY.

[LOCAL CORRESPONDENCE.]

HEMET, Sept. 19.—The Hemet cannery will finish the canning season about October 1. The cannery this year put up all of the peaches in the valley and most of the apricots. A quantity of apricots were sent to the driers. The cannery has employed about 300 persons throughout the season and the pay roll amounts to $2300 a week. Thus far the cannery has put up 3,000,000 cans of apricots and peaches.

There have been about 100 carloads of the canned product shipped from the cannery thus far this year. The peaches put up this year amount to about 2300 tons. All of the fruit was contracted for before the canning began. The cannery management states that the European war crisis has not affected the sale of their fruit in the least, as the entire product is consumed in this country.

The Hemet Cured Fruit Association has had to cancel its orders for dried apricots contracted for in Europe. A great deal of the dried fruit was to go to Europe and the war has made shipment impossible. Many of the Hemet Valley ranchers who dried their fruit this year have not received anything in return as yet. Last week a few carloads of fruit were shipped out and ranchers were recompensed in proportion to the amount of fruit they had in the association packing-house.

VENTURA'S BEAN CROP.

[LOCAL CORRESPONDENCE.]

VENTURA, Sept. 19.—The greatest crop of lima beans in the history of the county is expected in the harvest of 1914. Owing to the good weather throughout the growing season the beans have developed well and the vines have done the best in the history of the industry. It is stated that three-fourths of the crop has been contracted for by the buyers at prices ranging from $5.50 to $5.85, and the prospect is that the entire crop will go at a stiff price. The crop is all used in this country and the question of shipping will not enter. The buyers dispose of the output entirely at home. It is estimated the crop of the county will easily go over 1,000,000 bags, some growers putting it as high as 1,250,000 bags.

The walnut crop of this county, while it will be a good one, will not be up to standard. It is reported that in some orchards the nuts are showing red, while the meat is shriveled. Growers do not know how to account for this condition and are making an investigation. These kind of nuts show where irrigation has been heaviest.

NEW BEET TOPPER.

[LOCAL CORRESPONDENCE.]

HUNTINGTON BEACH, Sept. 19.—Twenty-five beet growers and representatives of sugar manufacturers witnessed a demonstration of a beet-topping machine on the ranch of B. L. Farnsworth, two miles east of town, yesterday afternoon. The topper is the invention of James D. Nairne, a millwright of Alhambra, and was pronounced by all present to be the most successful machine of the kind they had ever seen in operation.

One of the great obstacles in the way of a beet-topping machine is that the beets are not uniform in height above the surface of the ground, but Nairne has apparently overcome this as his machine will do satisfactory work where one beet is even with the surface and the next one four inches above.

Those present included Carl A. Johnson, manager of the Holly Sugar Company of this city; T. B. Talbert, chairman of the Board of Supervisors of Orange county, and W. T. Newland, president of the First National Bank of this city.

LISBON LEMONS.

[LOCAL CORRESPONDENCE.]

PORTERVILLE, Sept. 19.—Work has been started in this district on the first pick of Lisbon lemons for the season with the prospect that the crop will be the best in the history of this section. Estimates of the total tonnage from the Tulare-county district have not as yet been made, but it is believed that this season the total output will be not far from 800 cars.

Not only is the fruit this year of excellent size and of the very highest quality, but the yield is phenomenal over the entire district. One of the largest single yields of the Porterville district proper will be that from the Shippey & Parr grove, a young tract just north of this city. Shippey, who is an experienced fruit packer, estimates that the total yield from his thirty acres of fruit this year will be about 12,000 packed boxes. Figured on a basis of $5 per box, which appears now to be conservative as to price, this yield will be worth upwards of $2000 per acre.

CREAMERY RECORDS.

[LOCAL CORRESPONDENCE.]

VISALIA, Sept. 19.—New records were created by the Visalia Co-operative Creamery in their business for the month of August, payments to the dairymen of this section for their August cream showing a total of $27,500, the largest ever paid to the patrons.

Tulare creameries also report a large business for the month. The Dairymen's Co-operative Creamery of Tulare led the county in August business checks to the amount of $45,-$49,75 being paid the dairymen, on a basis of 32 cents per pound for butter fat.

Business of the Tulare Co-operative Poultry Association also indicates prosperity for the poultrymen, the association having paid $2700 to their members for the month.

CHILI PEPPERS.

[LOCAL CORRESPONDENCE.]

GARDEN GROVE, Sept. 19.—The Ortega Cannery of Los Angeles has established a storage-house and shipping station here for handling chili peppers. An auto truck line makes close connections, so that the chilis go from the field to cannery the same day. The chilis are much better when handled in this way giving a much more satisfactory result in the canned article. Over three hundred tons have gone out to this one cannery in this manner up to date. A car and a half of peppers goes out daily over the Pacific Electric to other markets.

The walnut outlook is satisfactory. While the yield is not as great as last season, the nuts are very good. The new walnut packinghouse is about ready for operation. It will handle the crop from over six hundred acres in this vicinity probably about three hundred tons. The machinery is being installed.

PLENTY OF SUGAR.

[LOCAL CORRESPONDENCE.]

POMONA, Sept. 19.—The big factory of the American Beet Sugar Company southeast of here on the Chino ranch is producing 3000 100-pound sacks of sugar daily now, being the result of the slicing of a thousand tons of sugar beets per day. A thousand 100-pound bags of beet pulp accumulate daily, most of which is being sold to cattle owners to feed stock.

Long Beach.

AUTO BUSSES STIR TROUBLE.

General Conference Planned to Regulate Traffic.

Much Freight Tariff Saved by Water Shipment.

Former Police Chief Sues City for His Pay.

[LOCAL CORRESPONDENCE.]

LONG BEACH, Sept. 19.—Five-cent fare auto busses having virtually swamped the city and caused many vexing questions to arise, City Councilmen have instructed City Attorney Kapp to call a meetin gof city officials of Los Angeles, Pasadena, Pomona, Santa Ana, and other Southern California cities to consider legislation which will regulate these uninvited public utility institutions.

Long Beach auto bussmen are pioneers in the industry and because of their operations they have become a problem here. It is probable that other cities, which are beginning to experience them also, will respond and that the meeting will be held here in about two weeks.

One local electric line, over two miles long, through a densely settled district has already been abandoned by the Pacific Electric as a result of the operation of the "jitney" busses, and it is said that the company means to take off its East Third-street line and throw up the franchise.

The traffic jam at Ocean and Pine avenues, where the auto busses take on passengers, is considered by some to be inimical to life and business. Sometimes fifteen machines line up waiting for places. Many accidents have featured the operation of the five-cent fare autos and the Councilmen want to meet with representatives of other cities in fixing licenses, traffic regulations, and possibly franchises where the "jitney" busses are concerned.

SAVE FREIGHT RATES.

On 1400 tons of iron piping for the water department, to be sent through the Panama Canal from the East, the Board of Public Works will save $1750 in freight rates. President F. S. James of the board also states that $1000 more could be saved Long Beach if the harbor entrance were dredged so that the ship could land the pipe at the local municipal docks. The shipments are to be made from the Chattanooga foundry of the United States Pipe Company.

WOLVERINES MEET.

Hundreds of Wolverines gathered in Bixby Park this afternoon for the summer picnic of former residents of Michigan. The attendance, however, was not half that of the winter picnic in Los Angeles. Among those who spoke after the basket lunches were discussed, were O. W. Blain, president of the Michigan Society of Southern California; Judge Louis Myers, J. P. Holly, T. L. O'Brien, and Sidney Young.

The judges of the baby show were Mrs. E. B. Cheney, George H. Stevenson and Mrs. Eugene Moses. They awarded Michigan pennants to little Dorothy Bartholomew, aged 14 months, and little Ruth Swengen, aged 13 months. Dr. G. P. Waring of Alhambra sang an original Michigan song, a paean of joy over having reached the promised land, forever free from chilblains and frozen ears and toes.

CITY IS SUED.

The "doves of peace," which settled down upon the Mayor and City Council two months ago and which have made smooth sailing for other municipal measures, has failed as yet to grease the machinery so that the bills of Mayor Wheelton, for $500; Sam Browne for $664, and Mrs. Cora M. Morgan for $1000 for services rendered in the blind-pig raids some months ago may be paid. Sam Browne filed suit for his money in the Superior Court today. Mrs. Morgan threatens to follow suit and the Mayor is hopeful.

UNDELIVERED TELEGRAMS.

There are telegrams at the Western Union Telegraph for Mrs. Chepers, J. C. Cowdin, Mrs. P. C. Ewing, Mrs. R. C. Guckerman, Alice Green, A. Garcia, C. L. Miller, Thomas P. Mack, Mike Montalbano, John J. McLoughlin, Gertrude Prentiss, Shirley Roth, Mrs. Jo. V. Snyder, Mrs. Harriett Touchette and George Wilbur; at the Postal: Russell Virgin House, J. W. Van Osten, Arthur Thompson and Fred J. Feldman.

E. W. Paige of Holtville bought 160 acres in Milford Valley—Read his letter!

Milford, Utah, Aug. 20th, 1914.

To Whom It May Concern:

After living twenty years in different parts of California — farming under different irrigation projects all the way from the northern part of San Joaquin valley to the Mexican line, spending eleven years of this time in Orange county—I have bought 160 acres of Milford valley land following a fourteen days' investigation of this project. I was convinced after a thorough test of the productivity of the soil, permanency and cost of water supply, climatic conditions, markets, railroad facilities, social and educational advantages and the opportunity for profit through increasing values, that this was the best possible investment I could make. Purely as an investment opportunity, or considered from the home viewpoint, I do not believe any one could make a mistake by buying land in Milford valley.

Yours truly, E. W. PAIGE.

$30 AN ACRE CASH — **Under Gravity Irrigation System. Perpetual Water Right—Your Water for All Time to Come—$70 Per Share, 12 Years Time to Pay For It If You Wish.**

Adjoining Milford, Utah, on Main Line of Salt Lake R. R.

The American farmer is entering on an era of prosperity *unprecedented*. Elbert Hubbard recently said: "I talked to three thousand farmers. The sentiment of the audience was that farmers were to get a bigger and better price for their products than they have in the past. I predict a prosperity the equal of which we have never before known."

Milford Valley offers the greatest farm land opportunity of years—land selling at $30 today that should be worth $250 an acre or more when under cultivation. Where else can you get land on the main line of a transcontinental railroad, that will net $70 or more per acre when in alfalfa—will yield (average crop,) 50 bushels of wheat and 90 to 100 bushels of oats per acre, and do this year in and year out—the best potato land in the West (400 to 500 bushels per acre of perfect potatoes that will command a premium in any market)—bumper crops of fruit, apples, pears, peaches, melons, garden truck—hundred per cent. land in every respect at $30 PER ACRE!

Keen-minded ranchers whose bank accounts are proof of their past judgment of farm land values are the type of men that are buying in Milford Valley. Go and see this land yourself—a Paradise of green valley bordered by rugged mountains, bathed in an invigorating atmosphere of crisp mountain air. This is a land-buying opportunity that will not come again. Write or call today for illustrated booklet. Special homeseekers' excursions at low rates Wednesdays and Saturdays from Los Angeles.

Western Securities Company,
710-712 Hollingsworth Building,
6th and Hill Sts., Los Angeles, Calif.

Exquisite Hair Tinting

There is a new preparation on the market that is so entirely harmless and so easy to use that there is really no excuse for any woman (or man) to longer tolerate gray or streaked hair.

"Brownatone" meets and overcomes every objection heretofore found to hair stains and is so pleasing in its uniformly splendid results that it has within a few months made thousands of friends who could not now be induced to use anything else.

"Brownatone" is the result of most exhaustive experiments and is absolutely guaranteed satisfactory or money will be returned.

It positively can not be detected, will not rub off or wash off, and is harmless, and permanent to every way.

Prepared in two shades—one for golden or medium brown—the other for dark brown or black. Also in two sizes, 25c and $1.00.

A trial size and an interesting booklet will be sent upon receipt of ten cents, or we will fill your orders direct if your druggist insists upon substituting.

Insist on "Brownatone" at your hairdresser's.

Made only by the Kenton Pharmacal Co., 843 E. Pike St., Covington, Ky.

For sale by The Owl Drug Co.—39 stores on the Pacific Coast.

THE CITY
AND ENVIRONS.

EVENTS BRIEFLY TOLD.

Chautauqua Literary Meeting.

The regular meeting of the C.L.S.C. will meet in the assembly-room of the city library tomorrow at 2:30 o'clock p.m. All graduates are cordially invited.

Parish Dinner.

The men of St. Paul's parish will give a dinner at the Parish House Tuesday evening, at which J. S. McGroarty, author of the Mission Play, will deliver an address on "California."

Lawn Fete.

The Dayton Improvement Association will hold a lawn fete Thursday evening at No. 2816 Jeffries avenue. There will be good music, dancing and a general good time. The public will be welcomed.

Boat Schedule Changed.

All Angelenos booked for passage on the steamship Minnesota for the Orient from Seattle the 26th inst. will sail on the Manuchuria instead at that time, as the Minnesota has been withdrawn.

New Jersey Picnic.

Former residents of New Jersey will hold a picnic in Sycamore Grove on next Saturday. Following the lunch at noon there will be a programme of speeches, songs and games. All former residents of the State are invited and all are requested to enter their names on the register.

Reception for U.S.C. Club.

A large reception for the Women's Club of U.S.C. will be given at the home of Mrs. Walter H. Fisher, No. 3043 Wilshire boulevard, on Tuesday afternoon, September 29. The parents of all students attending the university are included in the general invitation and are urged to attend.

Ex-Philippine Official Here.

Hon. Newton W. Gilbert, ex-Governor of the Philippines, accompanied by his wife and daughter, is making a brief visit to this city. They are stopping with their friends, Mr. and Mrs. Harry Scott, No. 136 Parrano avenue. Before returning to the islands they will place their daughter in school here.

Hebrew New Year Services.

Hebrew New Year services will be held by Talmud Torah Congregation in Turnverein Hall, No. 321 South Main street, beginning at 6 o'clock this evening. Other services will be held at 7 a.m., tomorrow and Tuesday. Rev. A. M. Altar will officiate, assisted by a trained choir.

City Would Sell to County.

The Board of Supervisors is considering the purchase of the city's cement plant at Monolith. The proposition to sell the plant to the county was made yesterday by city officials. The price asked is $550,000. According to the city officials, the water department is in need of money and the sale of the cement plant is necessary.

Garments for Needy Children.

The Parent-Teacher Association of Avenue Sixty-two school will hold a sewing bee at the schoolhouse on Wednesday, to make and repair garments for needy children of the city. Outgrown clothes and shoes in good condition are solicited on or before that date. All mothers and friends of the district are invited to attend. Refreshments will be served.

Occidental College Opening.

Tomorrow and next day will be devoted to entrance examinations at Occidental College and the institution will open formally on Wednesday. The opening address will be delivered by Dr. Daniel F. Fox of Pasadena, at 11 o'clock a.m. The new location has apparently proved an additional attraction to the college, and 123 new students had enrolled up to yesterday. Of these eighty-two boys and forty-three girls, and many more are expected during the next two days.

WOMEN THIEVES DISCARD JEWELS.

GIFT FROM POPE RESTORED TO OWNER; POLICE LEARN CULPRITS' NAMES.

Diamonds valued at more than $1000, together with a jewel-encrusted religious medal, a gift of the late Pope, were restored to their owner by the police last night after having been stolen by two well-dressed women whose names are known to the officers.

The property belonged to Mrs. N. E. Jujan, wife of a Mexican capitalist now residing at Long Beach, and was placed on a seat at the Exclusive Theater on South Broadway during a matinee performance. While the attention of Mrs. Jujan was directed to the play, two young women occupying seats in the rear deliberately stole the handbag and retired to the dressing-room, where they were seen to divide the money, amounting to about $43.

Mrs. P. M. Matthews, the colored maid employed at the theater, heard the feminine thieves talking about the theft, and when they emerged the maid took particular pains to note their descriptions.

The case subsequently was placed in the hands of Detective Boyd, who made an investigation and recovered the hand bag and contents, with the exception of the money.

When the women crooks realized that their identity was known, they threw the jewels and medals away and escaped with the bank bills.

Detective Boyd stated last night that unless the thieves return the money within forty-eight hours arrests will follow, despite the disinclination of Mrs. Lujan to appear in court against them.

HARBOR DISTRICT ASKS PROTECTION.

AGITATION FOR POLICE BOAT TAKEN UP IN FORM OF RESOLUTION.

In the hope of influencing the City Council to carry out promises made to the harbor district previous to the merger of the two cities, the San Pedro Chamber of Commerce passed resolutions yesterday deploring the lack of proper police protection on the waters of the harbor and urging the Finance Committee of the Council to reconsider its action in postponing consideration of the offer of a police patrol boat.

According to the members of the Chamber of Commerce, the harbor district not only needs more police protection, but also is deficient in fire apparatus. With the exception of one hose company and a rented fire tug, the district has been left to the mercy of flames in case of a big fire.

A movement has been started to rent a police patrol boat equipped with a powerful pump, so that property along the shore can be protected from both pirate and incendiaries.

As the cost of this service will be comparatively insignificant, the business men of the district propose to ascertain why the City Council cannot provide these necessary elements of protection.

BELGIUM RED CROSS.

Mass Meeting Will Be Held in Temple Auditorium to Raise Patriotic Relief Fund.

Along with the other benefit meetings that have been held and are scheduled, a new one was announced yesterday when it was stated that a Belgium Red Cross relief fund mass meeting will be held in Temple Auditorium Sunday, October 11, at 2 o'clock in the afternoon.

Several speakers, including Belgians, French, British and Americans, will tell of the needs of the soldiers on the battlefields and in the hospitals, and of the distressed condition of many of their families.

BUSINESS BREVITIES.
[Advertising.]

I will make you a pair of gold-filled, rimless, Shur-on style glasses with crystal lenses, for $2, examination included. I make a specialty of eye strain, causes of headaches, brain fag, watery eyes, blurred vision, nervous debility, squinting and scowling. It makes wrinkles around the eyes, ache in the back of the neck if your glasses do not fit. If you have been given up I will improve your vision, if there is any left. I make Kryptok Invisible Bifocals, two pairs of glasses in one. No lines, a solid piece of glass for near and far vision. I make Kryptoks as low as $8. Dr. A. M. Garfield, Optometrist, 417 Grant building, 355 South Broadway.

The one greatest novelty of the season for a young man's clothing is the new Tartan plaid fabric, which is unquestionably the most popular idea that has come in in years. There are so many variations of design and pattern that almost no two suits are alike. Harris & Frank are now showing the new Tartan plaids for young men in their Youths' Department. They have new shipments almost daily by express of suits to sell at $12.50, $15, $17.50 and $20.00. Spring, near Fifth.

Philip H. Goldberg and Ida M. Bosley announce the opening for the season Wednesday evening, September 30, 1914. Adult beginners' class Monday evening, October 5; juvenile beginners' class, Saturday, October 3. All the latest dances will be taught. References required.

Mr. Marc Petiot, millinery buyer for the Ville de Paris, is in New York City, selecting the most advanced ideas in authoritative millinery, which will arrive in time to be exhibited during the Fashion Show, together with the "Ville's" extensive collection of imported models, now in stock.

Mrs. Katherine Cox, buyer of suits, coats and dresses for the Ville de Paris, leaves today for New York City on a special trip to purchase the "last word" in fall and winter apparel, to add to the "Ville's" already attractive showing of correct styles for women, misses and children.

Ladies, be your own dressmaker. Get a "Hood's Venus" dress form moulded on you. Satisfaction guaranteed. Hundreds of references. Special reduction on all corsets during this sale. Double S. & H. trading stamps Monday. Call at "Hood's," 411 West 7th street.

Stout men who have trouble in getting fitted will find their sizes in suits and extra trousers at Harris and Frank's, Spring near Fifth. We make a specialty of unusual sizes (up to 50 waist.) Fall fabrics are now ready for your inspection.

E. Dirmer, Ladies' Tailor, wishes to announce to his patrons his return from abroad after a stay of four months in the principal fashion centers of Europe and reopens his business at 216-217-218 Exchange Bldg., Third and Hill streets.

The buyer for the Mellon Millinery has returned from New York with a fine stock of hats at popular prices, which will be on display starting Wednesday, Sept. 23, at their new location, 506 West 7th st.

For quick action drop answers to Times "liners" in Times' liner boxes in downtown office buildings. The locations of the boxes are printed in the first column of The Times "liner" section.

Payne's Dancing Academy, 2019 Orange St., at Westlake Park. Open all summer. Classes afternoons and evenings. Social dance every Tuesday evening by invitation. Phone 556621.

Wise's Button and Buttonhole Factory, plaiting of all kinds. Steam sponging. New Orpheum building, 636 South Broadway, fourth floor. Home phone F4489; Bdwy. 4088.

Ostrich feathers cleaned, curled and dyed to sample. Accordeon and knife plaiting. Hemstitching. Buttons made. Watson Co., 247 South Broadway.

Orange County Table Water, pure, refreshing, satisfying. Shipped 40 miles fresh every day, 5-gal., 40c. 52082, Main 9239.

Model-fitting patterns cut to measure, perfection absolute; also teach designing. Rosenbleet, 302 Laughlin Bldg.

Hats cleaned and reblocked; velvet hats remodeled; plumes cleaned. Nash Hattery, formerly with L. E. Russel, 423 East 7th St. F7802.

Leather portieres put up on approval. Outside city parcel post, catalogue free. Suntan Leather Co., Mfgrs., 318 Broadway, opposite Hamburger's.

Furs—Season's stock now complete, prices always the lowest. Skins and trimmings, remodeling, cleaning. Alaska Fur Co., 224 Mercantile place.

Zinnamon's Button Factory. Plaiting, Hemstitching and Sponging. New location, 420 S. Broadway, 2nd floor.

Ladies' chic, fashionable millinery at "The Manhattan," 614 Title Guarantee. Your materials used on order.

Ladies, have your suits remodeled, altered, cleaned. Guaranteed work. Numan, Ladies' Tailor, 218 S. Bdwy.

The Times Branch Office, No. 615 South Spring street. Advertisements and subscriptions taken.

Want Work—Real fashionable dressmaker, 646 Stanford avenue. Phone, Broadway 5863.

Dr. George A. Miller removed to 502 Brockman Bldg., Seventh and Grand avenue.

St. Edgar Hotel, the beautiful, European and American plan. Rates $1 to $2 per day. Redondo Beach, Cal.

W. T. Woods will form a class for beginners in dancing Monday evening, September 21, at 748 S. Figueroa st.

Personal and literary culture. Morning classes. Ida M. Leonard Studio.

Special teachers' classes daily at 4 p.m. Ida M. Leonard Studio.

Mrs. Masson, the noted palmist of London, Eng., 322 S. Spring.

City Steam Carpet Cleaning Works. Main 427; F6229. John Bloeser.

Any coal $13 ton delivered, 2 tons $11.50. Fullweight Fuel Co. F1111.

Cancers—Dr. De Monco, Garland Bldg.

"The Exclusive Specialty House for Feminine Apparel"

Myer Siegel & Co.

443-445-447 South Broadway

Newest in

Wearing Apparel

Completeness of variety is the keynote of our Fall Display.

Gowns, Wraps, Costumes

Street and Calling Dresses

—in the most favored materials and styles. A few of our special values are as follows—

Suits

An exceptional line of suits at Popular Prices. Tailored and Semi-fancy Models of Broadcloths, Serges, Gabardines, Poplins, Cheviots and Diagonals in all the new shades of the season, such as Tete de Negre, Russian Green, Midnight Blue, Callot Blue, etc. Sizes for women, small women and misses.

Priced from $19.50—$25.00—$27.50 and up.

Coats

—for Motor and Street. Copies of high-priced models in domestic weaves of Tweeds, Mixtures, Diagonals, Zibelines, and Broadcloths, in solid color and plaid combinations, at these exceptionally low prices. $14.50—$16.50—$19.50 and up.

Blouses

Pussy Willow and Crepe de Chine Blouses in white, flesh, navy and Roman stripe. Several pretty styles to choose from. Excellent for traveling and school wear. Special at..... $4.95

Millinery

Attractive showing of French Millinery as well as of our own Exclusive designs.

Motor Hats for $6.75; Smart Sailors from $7.50; the new small Toque with jet wings from $15.00 and up.

"The Exclusive Specialty House for Feminine Apparel"

PACIFIC PORTABLE HOUSES

Bungalows, Ranch Houses, Garages, Schools, Offices, etc. Railroad fare refunded to out-of-town buyers. Services of one of our men free to assist putting up house.

10% DISCOUNT
On Exhibition Houses

We are offering two of our best sample bungalows at a 10% discount. They are in excellent condition and perfectly modern. Complete in every respect. Also fine garage for sale at 10% off. See them Monday at our large exhibition grounds.

Built for Long Service.

Pacific Portable Houses are substantially built of best material. They are cosy, attractive and extremely desirable.

Send for illustrated folder.

PACIFIC PORTABLE CONSTRUCTION CO., 1420 S. Hill St., Los Angeles, Cal. Phone: Main 8355; 21566. Branch: 840 Main St., El Centro, Cal.

Asthma

Consultation Free
Office Hours 10 to 4
DR. J. S. OWENS
Rooms 409-10—126 West Third Street

PROFESSOR ENDEL,

A well known hair dresser, is now with us.

Hair Dressed, 35c.
Children's Hair Cut, 25c.
CORENSON HAIR CO.
819½ S. Broadway.

FARMERS WANTED.
Send for 44 views of best wheat, barley, alfalfa, hog and cattle land in the West. Free water. Peat garden soil. Yields 70 bushels. Only $100 an acre, on easy terms. Don't delay.
C. M. Wooster Co.,
Phelan Bldg., San Francisco.

Akoz

At All Leading Druggists.

BIG SALE
NOW ON
ELECTRIC LIGHTING SUPPLY CO.
216 West Third Street
Between Spring and Broadway
Main 3462 F6497

ASTHMA

THIRIAKA the new antidotal for ASTHMA, BRONCHITIS, WHEEZING, CATARRH and COUGH. Prompt relief, many cures. FREE test. Suite 427 Union League Bldg., Second and Hill streets. Hours 10 to 12, 2 to 4; Sundays 11 to 12.

S. Nordlinger & Sons,
DIAMOND MERCHANTS
631-633 S. Broadway
SACRIFICE SALE

Gowns Waists
Boston Millinery
349-349 Broadway

W. S. KIRK
SALE ARMY GOODS
125 S. Spring St.

CHICHESTER S PILLS

THE DIAMOND BRAND.
Ladies! Ask your Druggist for Chi-ches-ter S Diamond Brand Pills in Red and Gold metallic boxes, sealed with Blue Ribbon. Take no other. Refuse dangerous substitutions and imitations. At your Druggist or send 4c in stamps for particulars, Testimonials and "Relief for Ladies," in letter, by return mail. 10,000 Testimonials. Name this paper. Chichester Chemical Co., Madison Square, Philadelphia.
SOLD BY DRUGGISTS EVERYWHERE

Silk

YARD WIDE

Factory to you by mail, cut any length. If you want to purchase, send for samples of what you want.

L. A. SILK WORKS.
219 Mercantile Place, L. A., Cal.

Drink Puritas Distilled Water

5 Gallons 40c Phones: Home 10033 Main 8191

Delivered Within the Old City Boundary Lines. Agents in all beach and inland towns in Southern California.

L. A. ICE & COLD STORAGE CO.

THE TIMES CIRCULATION FOR AUGUST, 1914.

STATE OF CALIFORNIA, COUNTY OF LOS ANGELES, } ss.

Harry Chandler, Assistant General Manager of the Los Angeles Times, being duly sworn, declares upon his oath that the following is a true and correct office record of the daily circulation of said newspaper for the month of August, 1914.

AUGUST, 1914.

		Copies.
August	1	87,540
August	2 (Sunday)	91,500
August	3	85,640
August	4	86,240
August	5	84,270
August	6	84,370
August	7	84,410
August	8	84,820
August	9 (Sunday)	91,000
August	10	84,820
August	11	84,700
August	12	84,520
August	13	84,240
August	14	86,151
August	15	84,630
August	16 (Sunday)	97,000
August	17	84,580
August	18	84,460
August	19	84,470
August	20	84,030
August	21	84,000
August	22	84,284
August	23 (Sunday)	97,000
August	24	84,000
August	25	84,200
August	26	84,067
August	27	84,321
August	28	84,154
August	29	84,040
August	30 (Sunday)	97,000
August	31	84,080

Daily average for every day of August..... 84,474
Sunday only, average for August..... 95,100

HARRY CHANDLER,
Assistant General Manager, The Times.

Subscribed and sworn to before me this 2nd day of September, 1914.

[Seal] Y. L. CHAPIN,
Notary Public in and for the County of Los Angeles, State of California.

The Times is the only newspaper in Los Angeles that does not make a practice of permitting agents, newsboys and dealers to return unsold copies in its issue. Neither does it misbrand or predate its editions, or inflate its circulation by printing more copies than are actually necessary to supply its patrons.

The Times' entire circulation is practically net, and it is more genuine and superior in every respect to that of any other newspaper.

STOMALIX

Is the Best and Safest Treatment in all cases of Weak, Sluggish and Impaired Digestion. Physicians throughout Europe report that cases of Thirty Years' standing have readily yielded to this treatment.

AN ABSOLUTE AND EFFECTUAL REMEDY FOR ALL

Stomach and Bowel TROUBLES,

Indigestion, Dyspepsia, Dysentery, Ulcerated Stomach, Catarrh of the Intestines, Gastric Pain, Vomiting, Stomach Ache, Heartburn.

An Effective and Ever-Ready Remedy for both Child and Adult.

SOLD BY ALL DRUGGISTS
E. FOUGERA & CO., Inc. (Agents U.S.)
90 Beekman St., New York.

HOW I CURED MY CATARRH

TOLD IN A SIMPLE WAY

Without Apparatus, Inhalers, Salves, Lotions, Harmful Drugs, Smoke or Electricity.

Heals Day and Night

It is a new way. It is something absolutely different. No lotions, sprays or sickly smelling salves or creams. No atomizer, or any apparatus of any kind. Nothing to smoke or inhale. No steaming or rubbing or injections. No electricity or vibration or massage. No powder; no plasters; no keeping in the house. Nothing of that kind at all. Something new and different, something delightful and healthful, something instantly successful. You do not have to wait any longer and pay out a lot of money. You can stop it over night—and I will gladly tell you how—FREE. I am not a doctor and this is not a so-called doctor's prescription—but I am cured and my friends are cured, and you can be cured. Your suffering will stop at once like magic.

I Am Free—You Can Be Free.

My catarrh was filthy and loathsome. It made me ill. It dulled my mind. It undermined my health and was weakening my will. The hawking, coughing, spitting made me obnoxious to all, and my foul breath and disgusting habits made even my loved ones avoid me secretly. My delight in life was dulled and my faculties impaired. I knew that in time it would bring me to an untimely grave, because every moment of the day and night it was slowly yet surely sapping my vitality.

But I found a cure, and I am ready to tell you about it FREE. Write me promptly.

RISK JUST ONE CENT

Send no money. Just your name and address on a postal card. Say: "Dear Sam Katz: Please tell me how you cured your catarrh and how I can cure mine." That's all you need to say. I will understand, and I will write to you with complete information, FREE, at once. Do not delay. Send postal card or write me a letter today. Don't think of turning this page until you have asked for this wonderful treatment that can do for you what it has done for me.

SAM KATZ, Suite A1060,
1235 Michigan Ave., Chicago, Ill.

HAVE YOU VARICOSE VEINS OF THE LEG?

DR. G. H. EDICK

Graduate Physician of the Regular School.

SPECIALIST in treatment of VARICOSE VEINS

Without Operations. Very Great Success attends his methods, with Comfort and Relief from Beginning. Office hours 10-1; Sunday 11-1.

Monday and Thursday Evening 6-7.

832 South Hope, Los Angeles, Cal.

Flyers Land Company

We sell better bungalows for $15 to $18 per month than you can rent for the same money. Payment down $50 to $100.

$1500, 4 rooms, built-in features, $50 down and $15 per month.

$2200, modern 5-room bungalow, corner, $100 down and $18 per month. Many others or will build to suit on our lots.

107 SOUTH AVENUE 64.

We build Bungalows, Cottages, Garages, etc., to your plan. Call and we will show you at 1322 S. Grand Avenue the house of individuality.

The Walker Portable Cottage Company,
The Pioneer Portable.
Phone 26261. Bdwy. 2626.

EMERSON PIANOS PLAYER PIANOS

Grands and Uprights

The best in 1849 and every day since. Terms to suit. We are sole representatives for Los Angeles.

Platt Music Co. 629 S. Broadway, 315 W. Seventh.

THE WEATHER.
(Official Report.)

LOCAL OFFICE, U. S. WEATHER BUREAU, Los Angeles, Sept. 19.—[Reported by Fred A. Carpenter, Local Forecaster.] At 5 o'clock a.m. the barometer registered 29.80; at 5 p.m., 29.72. Thermometer for the corresponding hours showed 65 deg. and 74 deg. Relative humidity, 5 a.m., 80 per cent.; 5 p.m., 61 per cent. Wind, 5 a.m., east, velocity 3 miles; 5 p.m., southwest, velocity 12 miles. Highest temperature, 84 deg.; lowest, 64 deg. Rainfall reduced to ten level.

WEATHER CONDITIONS.—The central area of high pressure is slowly shifting eastward and now covers the region of the Great Lakes and contiguous territory. The weather in that district is fair, with temperatures below the normal. The storm in the Gulf of Mexico is bringing light rain to Florida and the Tennessee. Moderate showers fall in Texas. The western trough of low pressure continues to influence the weather conditions of the western half of the country, causing unsettled weather in Washington, Oregon, northern Nevada and the eastern part of California. The effect of this disturbance will be felt in Los Angeles and vicinity in continued moderate temperatures and cooler weather, with short periods of fog early Sunday morning. Otherwise the conditions will remain fair.

STATE FORECAST.

For Los Angeles and vicinity: Fair Sunday; westerly winds; warmer in the interior.

For California south of the Tehachapi: Fair Sunday.

STATE FORECAST.

SAN FRANCISCO, Sept. 19.—Forecast: San Francisco, Oakland and vicinity: Fair Sunday, except foggy in the early morning; light west wind.

Sacramento Valley: Fair Sunday; light south wind.

San Joaquin Valley: Fair Sunday; light northwest wind.

California south of the Tehachapi: Fair Sunday; light west wind.

YUMA (Ariz.) Sept. 19.—[Exclusive Dispatch from the U. S. Reclamation Service.] Gauge height Colorado River, 12.50 feet.

LITTLE JOURNEYS OF A DAY

Points of interest that may be reached by tourists, visitors or residents within a day's journey (round trip) from Los Angeles.

Town or Place—	Dis.	By What Route.
Arrowhead Hot Springs	122	S. P. L., S. P. of C. P.
Pasadena	12	P. E.
Claremont Outlook	35	P. E.
La Verne	32	P. E.
Glendale	13	P. E.
Hollywood	12	P. E.
Monrovia	22	P. E.
Mt. Lowe	30	P. E. and Auto.
Long Beach	22	P. E., S. P., S. L.
Mt. Tabor	30	P. E.
Ocean Park	18	P. E. and Auto Stage.
Old Mission	10	P. E.
Old Mission Dolores	10	P. E.
Orange, Hotel Acacia	32	P. E. and Auto.
Orange, Plaza	32	P. E. and Auto.
Pacific Palisades	30	P. E. and S. P.
Pasadena	12	P. E.
San Gabriel Mission	10	P. E.
San Juan Capistrano	62	S. P.
San Pedro	22	P. E.
San Juan Capistrano	62	S. P.
Santa Ana	32	P. E.
[illegible] Harbor	40	P. E., S. P., S. L.
Santa Catalina	26	Steamer.
Santa Monica	22	P. E.
Sierra Madre	20	P. E.
Soldiers' Home	10	P. E.
Tropico	12	P. E.
Van Nuys	25	P. E., S. P. and Auto.

The following places of interest can also be reached on a round trip from Los Angeles, occupying less than a day:

Redondo, 20 miles round trip; Bay City, 40; Compton, 30; Huntington Beach, 60; La Habra, 82; Monrovia, 24; Newport Beach, 70; Pomona, 70; Redlands, 120; Riverside, 100; Santa Ana, 66; San Clemente, 120; Santa Barbara, 200; Pasadena, 22; Orange, grove ride, 30; Elsinore, trip, 120; Salton Sea, trip, 250; Tijuana, 100; Tropico, 10; Sierra Madre, 20.

INFORMATION.—Rates of fare, departure of trains and other information may be obtained from The Times Information Bureau, or from railroad ticket offices.

International.

MEXICANS GIVEN THEIR FREEDOM.

MARKS COMING OF PEACE INTO SOUTHERN REPUBLIC.

Two Hundred Former Adherents of Huerta, Held at Ft. Rosecrans as Belligerents on Neutral Soil, Ordered Released—Who Will Foot Bill for Their Keep?

Information was received yesterday by United States District Attorney Schoonover that in compliance with the announced programme of this country in relation to affairs in Mexico, and marking the partial restoration of peace in that republic, Higinio Toscano and the 208 Federal soldiers who have been confined at Ft. Rosecrans, near San Diego, since last April, have been ordered released from custody.

Last spring when hostilities were at their height in Mexico the Constitutionalists in front of Naco, Sonora, gave battle to the Federals. The tide went against the latter and they took refuge on the American side of the line.

They were promptly taken into custody by the American commander and placed in confinement at Ft. Rosecrans, where they have been ever since. The incident was important at the time, as it involved the enforcement for the first time since its adoption of that section of the treaty of The Hague that provides: "A neutral power which receives on its territory troops belonging to the belligerent armies, shall intern them as far as possible at a distance from the theater of the war. It may keep them in camps and even confine them in fortresses or in places set apart for this purpose. It shall decide whether officers can be left at liberty or given their parole not to leave the neutral territory without permission."

A number of efforts were made to secure the freedom of the soldiers by the habeas corpus route, one being before Judge Wellborn in the United States District Court, who denied the writ on the ground that the disposition of the men under the circumstances was fixed by the provisions of The Hague treaty, to which the United States and Mexico are signatory powers.

It is a further provision of the treaty that the government to which the interned troops belong shall pay the bill for their keep during confinement. The prisoners in the present instance were soldiers of ex-President Huerta, the government now in control is headed by provisional President Carranza, whose soldiers last April drove the prisoners across the American boundary line. Query: Who will foot the bill?

PERSONALS.

Miss Emily Beatty, daughter of Rear-Admiral and Mrs. Frank E. Beatty of Washington, D. C., is the guest of Miss Elisabeth Mumford at the Dyson.

Mr. and Mrs. C. B. Combe of Colorado arrived in Los Angeles last night after a six-month tour of the world. They were in London when the war broke out and left immediately for South Hampton, where they had to watch three boats sail for America before they could get passage on one. As it was, they had to come by way of Canada.

Louis L. Tribua, bond broker of New York City, is at the Angelus, and also S. E. Brown, government agent from Washington, D. C., and Y. E. Bernstein, manufacturer of San Francisco.

The arrivals at the Hollenbeck yesterday included the following: W. E. West, ink manufacturer of San Francisco; H. L. Barnebury, dealer in oilwell supplies from Taft; J. H. Taylor, sheep dealer of Butte, and Thomas L. Phillips, capitalist of Oakland.

VITAL RECORD

MARRIAGE LICENSES.

The following marriage licenses were issued by the County Clerk yesterday:

Glenn Wood, 27, Los Angeles, and Gail Wilson, 24, Los Angeles.

Harold Lee Chamberlain, 21, Los Angeles, and Marion Elizabeth Hall, 21, Los Angeles.

Harry Kamp, 24, Los Angeles, and Ethel Lamperson, 21, Los Angeles.

Robert Hall, 21, Los Angeles, and Mabel Hall, 21, Los Angeles.

Peter Gallagher, 30, Los Angeles, and Mary Watkins, 30, Los Angeles.

Guy Willard, 24, Los Angeles, and Ethel Wallace, 21, Los Angeles.

Harold Lee Chamberlain, 21, Los Angeles, and Marion Elizabeth Hall, 21, Los Angeles.

Harry Kamp, 24, Los Angeles, and Ethel Lamperson, 21, Los Angeles.

Robert Hall, 21, Los Angeles, and Mabel Hall, 21, Los Angeles.

Peter Gallagher, 30, Los Angeles, and Mary Watkins, 30, Los Angeles.

Guy Willard, 24, Los Angeles, and Ethel Wallace, 21, Los Angeles.

Walter Fleming, 24, Los Angeles, and Ethel Tipton, 21, Los Angeles.

Byron Willard, 24, Los Angeles, and Ethel Wallace, 21, Los Angeles.

Thomas [illegible], 24, Los Angeles, and Grace Willard, 24, Los Angeles.

Walter Fleming, 24, Los Angeles, and Ethel Tipton, 21, Los Angeles.

Byron Willard, 24, Los Angeles, and Ethel Wallace, 21, Los Angeles.

Thomas [illegible], 24, Los Angeles, and Grace Willard, 24, Los Angeles.

BIRTHS.

Names, sex, place and date of birth:

BECKMAN, Mr. and Mrs. [illegible], Los Angeles, Sept. 18, a son.

BRANDA, Mr. and Mrs. [illegible], Los Angeles, Sept. 18, a son.

CONFREDO, Mr. and Mrs. [illegible], Los Angeles, Sept. 18, a son.

ELKES, Mr. and Mrs. [illegible], Los Angeles, Sept. 18, a son.

GROSS, Mr. and Mrs. [illegible], Los Angeles, Sept. 18, a son.

JACOBY, Mr. and Mrs. [illegible], Los Angeles, Sept. 18, a son.

JEWETT, Mr. and Mrs. [illegible], Los Angeles, Sept. 18, a son.

KETTLEBURGER, Mr. and Mrs. [illegible], Los Angeles, Sept. 18, a son.

KUBOVI, Mr. and Mrs. [illegible], Los Angeles, Sept. 18, a son.

LAGALEY, Mr. and Mrs. [illegible], Los Angeles, Sept. 18, a son.

MAYNARD, Mr. and Mrs. [illegible], Los Angeles, Sept. 18, a son.

PHILLIPSBORN, Mr. and Mrs. [illegible], Los Angeles, Sept. 18, a son.

ROBINSON, Mr. and Mrs. [illegible], Los Angeles, Sept. 18, a son.

ROSS, Mr. and Mrs. [illegible], Los Angeles, Sept. 18, a son.

SINNER, Mr. and Mrs. [illegible], Los Angeles, Sept. 18, a son.

STEVENS, Mr. and Mrs. [illegible], Los Angeles, Sept. 18, a son.

TRESSOLI, Mr. and Mrs. [illegible], Los Angeles, Sept. 18, a son.

Fountain avenue.

DIVORCE SUITS FILED.

ABBOTT; Ethel F. against [illegible] P., desertion.

BARNES; Ida M. against Thomas P., desertion.

HOLMES; Mary E. against [illegible], desertion.

LA RUE; Ethel E. against [illegible], desertion.

MORRILL; Maude against Frank, desertion.

ROSE; Rose Vargas against [illegible] P., desertion.

WILSON; Catherine E. against [illegible], desertion.

OFFICIAL DEATH LIST.

Names and places of death:

ATHEY, Margaret A., Los Angeles.

ALLEN, Ulysses S., Los Angeles.

BRADY, Lizzie W., Los Angeles.

CORBARO, Lee, Los Angeles.

GOODRICH, George W., Los Angeles.

LANGWORTHY, Edward, Los Angeles.

RICHARDSON, Wallace, Los Angeles.

TALBOT, Jessie C., Los Angeles.

WILSON, Catherine E., Los Angeles.

DEATHS.

With Funeral Arrangements.

ATHEY. In this city, September 18, 1914, Margaret A. Athey, beloved husband of Jacob Athey, and beloved father of Mrs. [illegible], Mrs. [illegible], Mrs. [illegible],

Editorial Sheet—News, Views and Business

The Advancing City AND TRIBUTARY TERRITORY.

Los Angeles Sunday Times

Part II: 10 Pages THE MARCH OF EVENTS.

XXXIIIRD YEAR. SUNDAY MORNING, SEPTEMBER 20, 1914. POPULATION: { By the Federal Census (1910)—319,198 By the City Directory (1912)—419,000

Comprehensive.

TAKE STAND AGAINST EMERGENCY REMEDIES.

Members of Flood Control Association to Fortify Next Year.

Committee Will Be Appointed at Once to Handle the Legislation in Connection With Ten-Million-Dollar Project to Remake the Hydrographic Map of County. State and National Aid Practically Certain.

REITERATING their stand for a comprehensive, not a piecemeal, solving of flood problems, representatives of the eighty organizations composing the Los Angeles County Flood Control Association, meeting yesterday in Patriotic Hall, Hall of Records, authorized the appointment by the Board of Supervisors of a committee to have to do with all matters concerning legislation and State and national aid.

It is estimated by the County Board of Flood Control Engineers that the scheme of flood control proposed by it will entail the expenditure of approximately $10,000,000. In the flood control work in the San Joaquin and Sacramento valleys the State contributed 20 per cent. of the money expended and the nation a similar percentage.

As was pointed out at the meeting, it is to be expected that the State and the nation will not be behindhand in aiding Los Angeles county in solving its flood problems. In fact, there is a tentative understanding with the State authorities and the United States War Department that their gross contributions will be between $3,000,000 and $4,000,000.

It is to devise ways and means of effecting the securing of this money that the committee was appointed, also to expedite the passage of such laws as will enable this county to carry out the work proposed. In connection, it is believed that the condemnation laws of the State will have to be amended, as there is at present no provision under which land can be secured, except at exorbitant prices, for the straightening of rivers of a certain class.

A special committee of the Association will furnish the Board of Supervisors today with a list of fifteen names from which that body is required to pick five as members of the permanent Committee on Legislation and State and National Aid.

A salient reason for the naming of the committee at once, as was pointed out by Chairman Pridham of the Board of Supervisors in calling the association to order, is furnished by the meeting of the Inland Waterways Association in Stockton the latter part of this week and its probable consideration and vieing of laws having to do with conservation work the State.

The entire membership of the Board of Supervisors and of the Advisory Board of Flood Control Engineers will attend this meeting with the object of furthering the interests of Los Angeles county in the work it has undertaken of remaking its hydrographic map so that flood damage may be reduced to the minimum.

Considerable sentiment was manifest during the early portion of the meeting in favor of flood-control remedies which will be applicable the coming winter. But, as J. B. Lippincott of the Board of Flood Control Engineers pointed out, any expenditures made until the control plan as a whole is outlined, will be simply money wasted, in the majority of cases, on specifics that will give but temporary relief.

"I am not in favor of doing anything at all," said Mr. Lippincott, "until they get these pile bridges out of the stream. Along the Hondo last week we saw piling that turned the river as effectively as a masonry dam. Also, when we get to the United States War Department and to the State they will want to know if our plan promises permanent relief. They will not stand for half measures.

"Nevertheless, this board as a body and as individuals, stands ready to co-operate with any district in emergency measures. It will point out such measures as can be taken—will be glad to do so. But we can't see where the Supervisors could ever stop appropriating money if it starts to financing emergency work."

Mr. Lippincott further stated that the board plans to have its plans outlined by the first of the year for submission to the State Legislature and the authorities at Washington. Mr. Lippincott gave it as his opinion that

(Continued on Ninth Page.)

BULLET LANCES BOIL.

Man Suffering From Painful "Raising" on Leg Has It Relieved in Odd Manner.

Frank Forrester had a boil lanced yesterday with a bullet. It wasn't intentional.

All night he had suffered with a throbbing in his right leg, where a boil was making mighty efforts to come to a climax in its affairs. So keen was the pain that Forrester, who is 19 years old, went out for a walk to forget his troubles.

He was limping along near his home when he felt a sharp pain in his leg. He thought something had touched his boil, and when he looked, he saw the blood flowing. But the boil was easier.

He hurried home to examine the disturbance on his leg, and found that the boil was demolished, but in its place he had a bullet wound. A stray bullet of 22-caliber had penetrated his leg. It is supposed to have come from the rifle of a small boy who was shooting at a target. A report was made to the police.

MOTHER'S PICTURE COSTS HIS LIFE.

MAN RUSHES INTO BLAZING BUILDING TO SAVE LOVE'S TOKEN.

In one detail, the room at the County Hospital in which C. T. Williamson lay dying yesterday was different from all others. Propped prominently on the table was the picture of an elderly woman, with a frame seriously charred, and the surface dulled by smoke.

It was this picture that cost the man his life. He was returning to his room at No. 756½ South San Pedro street, after his daily work, when he saw the fire engines at work in front of the house. The building was in flames.

A crowd had collected in front of the place, and through this Mr. Williamson raced, and was at the door of the building before the police or firemen could stop him. There a policeman seized him by the shoulder, but the man only gasped, "My mother," and the policeman thought someone had been left in the building. He tried to follow the man, but the smoke was too intense, and the flames were crackling about the hallway.

Again the man was seen at a window in the second story of the frame building. He put his head out for a breath of air, but the fire fumes beat in on him, and he turned and raced back along the stairway. When near the bottom, a timber was dislodged from the roof, and it fell, striking him across the back.

The blow felled him and he lay there until a fireman stumbled over him. He was unconscious, but in his hands was the picture, somewhat charred.

When taken to the Receiving Hospital he was revived with the pulmotor, but was so seriously injured that he was quickly transferred to the County Hospital. He occupied a room alone. Talk was extremely useful, but he insisted on having the damaged photograph of his mother, which he had rescued from the flames, propped on the table near his bed.

At noon yesterday he was sinking rapidly. Only once he rallied. For one glance, he looked at the nurse, then turned his eyes to his mother's photograph and watched it. Slowly the eyelids tightened. His tortured features drew down. With a struggle the eyelids opened again, and slowly they settled into the stiffness of death, and the eyes, still looking at the picture, became set.

The nurse hurried to him to administer any possible relief at the end, and as she bent over the man she was attracted by a slight shudder of paper at her back. She turned, and where the photograph had been there was only a mass of charred paper. A slight breath of wind just at the instant of the man's passing had caused the picture to collapse.

TALK ON WATER QUESTION.

H. S. McCallum will address the Independent Civic League at 326 Higgins building, tomorrow evening on the subject, "The Acquisition of the Private Water Companies by the City of Los Angeles." The public is invited to attend.

To the Front.

MONTENEGRINS ORDERED OUT.

Hundred and Fifty Reserves Leave This Week.

First to Go from This City in One Body.

Wedding Hastened that Groom May Depart.

Ordered to the colors, 150 Montenegrin reservists living in this city will leave this week for New York to board a transport and go to the seat of war. They are the first reserves ordered from here as a body since the inception of the European war.

The call to arms has created in the Slavonian colony scenes that approximate what every city and hamlet in most of Europe has witnessed in the past few weeks. A bride-to-be has told her lover that to claim her hand he must go to the front. Today they will wed, weeks in advance of the time set, while attending them will be the heads of the three Slav societies of this city—who themselves will accompany the groom to war.

The Montenegrin reserves were notified in orders received Wednesday, Thursday and Friday, of arrangements made to transport them. The day for their departure has not been learned, but it will be later than Sunday.

They expect to be with an army of about 15,000 of their countrymen, who

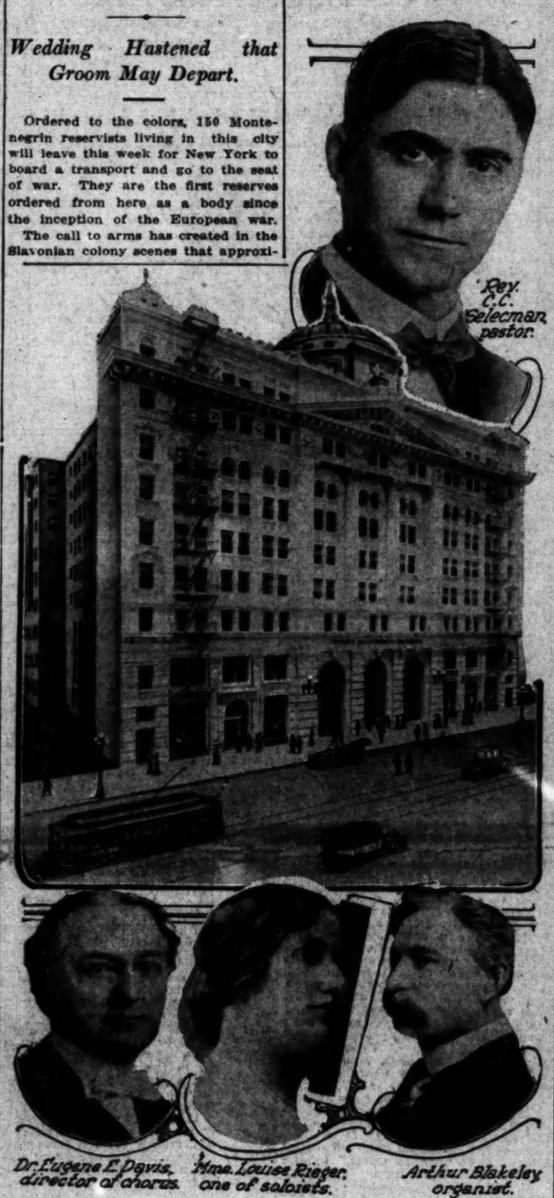

Million-dollar Trinity Auditorium

And some of the persons who will assist in celebrating the occupation of the unique structure today by the M. E. Church, South, congregation. The religious institution, credited with being the most comprehensive in the world, was planned to satisfy all the approved requirements of body, mind, soul.

Under Iron Heel.

CIRCUS LOST IN WAR ZONE.

Wild West Outfit Straggles on Road Home.

Horses and Cowboys Taken by British Cavalry.

Indians Drop from Sight in Interior Germany.

A Los Angeles circus is lost in Europe.

Yesterday a few remnants were supposed to have sailed for home. But other remnants, including all the horses and most of the cowboys, are in the British cavalry, and another remnant, forty "wild" Indians, has not been heard of since it dropped from sight in darkest Germany.

The circus was lost by Mrs. Molly Miller, widow of the late owner of the 101 Ranch, and mother of Joe, Jack and George Miller. Her loss is estimated at $100,000. In addition to this, she is under heavy bonds to return to Uncle Sam his forty red-skinned children, who are possibly marooned somewhere the other side of the battle of the Aisne.

Mrs. Miller is home in advance of the remnants of her "Wild West" show. She was greeted here by her sons and Col. J. W. Brooks of Ascot Park fame, her nephew.

"We opened with the show in London," she said, "where the people are more or less mad over anything depicting life on the American frontier, and where the houses were packed at every performance. Our receipts were averaging $7000 each time the crowd was admitted, and then came the announcement of war. It was not of great interest to us at the moment. We gave little thought to immediate possibilities.

"When they came they hit us with force. The English government confiscated every horse in our outfit available for army use. They have promised us a heavy indemnity, but it put a quick stop to any further performances. Of our cow-punchers, 125 joined the ranks of the British cavalry. They first swore allegiance to the English flag to avoid any possible international complications.

"Then came our greatest trouble and one which may be a long time in settlement. A group of forty Indians were contracted for a German vaudeville circuit. They were in Breslau or some adjoining community when the war broke out. We tried every possible way to get in communication with them, but failed, and up to the present time have not been able to secure the slightest trace of their whereabouts. Undoubtedly the government is taking care of them, but that does not get us out of hot water.

"To transport the Indians off their reservations we were forced to give the United States government a heavy bond for their safety and return at the expiration of the time of contract. Just what will be done in this case is a matter of conjecture. We have notified Washington of the state of affairs. The greater portion of our troupe should be on the way home at this time, arrangements having been made to transport them on a steamer sailing on September 19—today."

Hon. Newton W. Gilbert,

Former member of the Philippine Commission, who is in Los Angeles. He was appointed by President Taft, and was acting Governor-General when the administration was turned over to Francis B. Harrison. Mr. Gilbert believes the sugar industry of the Islands now offers exceptional opportunities to American capital.

Opportunity.

NOW'S TIME TO PRODUCE SUGAR.

UNITED STATES GIVEN GREAT OPENING BY WAR.

Ex-Official of Philippine Government Declares Sugar Barrel Should Be Filled With Domestic Product and Predicts Great Advance of the Industry in Islands.

"Now is the time for the United States to prepare to fill its sugar barrel with the article produced under the Stars and Stripes."

That is the assertion made yesterday by Hon. Newton Whiting Gilbert, former member of the Philippine Commission, by appointment of President Taft, and acting Governor-General when the administration was turned over to Francis B. Harrison a year ago. The distinguished Republican and Mrs. Gilbert and their young daughter, Viola, are at the Alexandria.

Since the change of administration in the Philippines, ex-Judge Gilbert and his family have been traveling. They are on the way back to Manila, where he will practice law.

"To transport the Indians off their reservations we were forced to give the United States government a heavy bond for their safety and return at the expiration of the time of contract. Just what will be done in this case is a matter of conjecture. We have notified Washington of the state of affairs. The greater portion of our troupe should be on the way home at this time, arrangements having been made to transport them on a steamer sailing on September 19—today."

"The opportunities are favorable now for the United States to produce all of its sugar," ex-Judge Gilbert continued. "The opening is made by the war situation in Europe. The world's annual production of sugar is 16,000,000 tons, half of which comes from Germany, Austria, France, Belgium and Russia, the nations now at war.

"The fields in those countries have

(Continued on Ninth Page.)

Chickering

—the decoration of the Cross of the Legion of Honor

was personally bestowed upon Chickering by Napoleon III in *Honor* to him for giving to the world the triumphantly supreme—

Chickering pianos

—The Chickering is the Piano that *Educated* the masters and which made possible their later fame and wonderful compositions. Romantic associations and fragrant memories cluster about the Chickering.

—The Chickering is the one most appropriate Piano for the home of elegance and the home of culture.

You are cordially invited to inspect the new 1915 models just received from the factory.

Uprights
Grands
Players

Convenient Terms Arranged

Beautiful Art Catalog Mailed on Request. Your Old Piano Accepted in Part Payment.

Free *with every piano a course of lessons in "Music Education"—classes every Friday evening. You are cordially invited to investigate this.*

SOUTHERN CALIFORNIA MUSIC CO.
332-34 SO. BROADWAY
LOS ANGELES

KRANICH & BACH PIANOS
FAIRBANKS PIANOS
VOSE PIANOS
APOLLO PLAYER PIANOS
EDISON DIAMOND DISC PHONOGRAPHS, VICTROLAS, ETC.

"SINCE 1880 THE HOME OF MUSICAL QUALITY"

To Lowly Nazarene.

PRAYERS WILL ASCEND IN SPLENDID TEMPLE.

Million-Dollar Trinity Institutional Church and Hotel, Regarded as Probably Most Complete Religious Plant in World, Will Be Opened Today—Week of Events, Including Fine Musical Offerings, to Follow.

FACTS ABOUT the Trinity nine-story institutional church and hotel building at Ninth street and Grand avenue, put up and equipped at a cost of approximately $1,000,000, and to be opened today:

Possible annual income of $110,000, divided as follows: From the hotel, $75,000; auditorium, $15,000; cafeteria, $10,000; clubrooms and storerooms, $10,000.

Main auditorium, artistically decorated, has seating capacity of 2300 and is level with the sidewalk, with no steps. There are four small auditoriums, one in the dome, which seat from 350 to 500 persons each, to be used for Sunday-school work, recitals, club work and social events.

Large social hall, open every day and evening, where men of the congregation and of the hotel may meet women friends under the supervision of chaperones; hall seats 1000 at banquet tables; equipped with two kitchens and furnished for club meetings and social gatherings.

Motion-picture equipment in the main auditorium and in music hall. Motion pictures will be shown at Sunday-school and on special occasions.

A $25,000 pipe organ, two stops larger than any other in the West; equipped with echo, harp and chimes.

Other features: Roof garden, library, gymnasium, smoking-room, bowling alley, nursery, barber shop, hospital and sixteen clubrooms.

Many new and interesting innovations in church work will be introduced into Los Angeles by Trinity M. E. Church, South, which will worship for the first time today in its $1,000,000 building, regarded as possibly the most comprehensive religious institution in the world. The great white, nine-story combined house of worship, hotel for men, and institutional church will be open every day and evening in the year.

"We can take a man from the shower bath to the pearly gates," Rev. C. C. Selecman, the pastor, said yesterday in speaking of the wide scope of the church's activities.

Trinity has been designed to supply all the requirements to make men and women happy, successful and

(Continued on Fourth Page.)

will leave New York on two or three steamers, the first of which has been chartered.

Friday night a mass meeting was held at Slavonic Hall, when public notice was given of the orders and arrangements tentatively made for the departure.

Slavonians who have not been called, especially the Servians, continue to work vigorously for the swelling of their relief fund, handled through the Servian Red Cross Society.

The Servians of Los Angeles have led every individual foreign colony in the United States in the size of their donations, according to figures given out in New York City a few days ago. Their check was for $8700. They expect to make this $10,000 within a short time, though most of their people here are of the laboring class and but two are business men in a small way.

Aid has come from an unexpected source in a donation of $300 just received by the Servian Red Cross from a Bohemian society of this city.

PROUD OF THEIR AGES.

Keen Rivalry Over Longevity Exists Among Old Ladies' Home Inmates—Total Over Thousand Years.

To ask a woman her age is universally considered impolite, ungentlemanly, rude and about everything else that comes under the category of "bad." Hence the surprise upon finding a bevy of the fair sex who not only gladly proclaim the summers that have passed over their heads, but are proud to do so.

These remarkable women are inmates of the Old Ladies' Home of Southern California, an institution situated in the Arroyo Seco not far from South Pasadena. There are fourteen of them and one day last week when Rev. S. E. Wishard, himself near 90, paid them a visit and preached a sermon for them he, in a spirit of fun, asked if they would mind telling their ages.

The question awakened genuine rivalry among the women, and probably for the first time in history chagrin was evidenced as one woman discovered that another surpassed her record of longevity. The youngest of the fourteen is near the three-score-and-ten mark, while the oldest is about twenty years her senior, the total ages being 1048 years, the average about 74 years and 11 months.

THE REEDCRAFT CO

Good German Reed, the kind that made "Reedcraft" famous, is very scarce. It was our good fortune to have our warehouse well stocked at the outbreak of the war.

As long as our stock lasts there will be no advance in the price of "Reedcraft."

"Reedcraft" is not on sale in furniture stores.

Salesrooms and Factory,
939 S. Broadway.

Concerning Your Hair

FEW women are as particular about their shampoo as they should be. If you knew how you endanger your hair by shampooing it in ordinary city water, abounding with alkali and other injurious substances, you would use nothing but PURITAS DISTILLED WATER. It is soft and makes a delightful lather.

Try a Shampoo With Puritas Distilled Water

PURITAS is used in the best Hair Dressing Parlors because experts know it is superior to city water or any other water. It is far from expensive. A five-gallon demijohn costs but 40 cents, delivered within the city's old boundary lines. If you live in a beach or inland town, our agent there will supply you. Home 10053, Main 8191.

Los Angeles Ice & Cold Storage Co.
HOME 10053 MAIN 8191

Conservation.

RECRUITS FOR ALL CHURCHES.

Aim of State Sunday-School Association.

Coming Convention to Mark Quarter-Century.

Planned to Be Record Breaker for Southland.

The Southern California Sunday-school Association will celebrate its twenty-fifth anniversary in connection with the annual convention, which will be held at Long Beach on October 6, 7 and 8, and a programme of unusual elaboration has been outlined to suitably mark the event. The prominence of the present corps of officers of the association is indicative of the importance of the work: President, James G. Warren; treasurer, W. R. Morehouse; general secretary, H. A. Dowling; chairman Executive Committee, H. M. Patterson; member of International Committee, C. C. Chapman; member of International Lesson Committee, Bishop W. M. Bell; Mrs. Lucy J. Bassford, primary superintendent; member of World's Committee, Charles M. Campbell. The personnel of the officers also indicates the interdenominational character of the association, each being of a different denomination, and the offices in the Wright & Callender building are among the most active religious headquarters in the city.

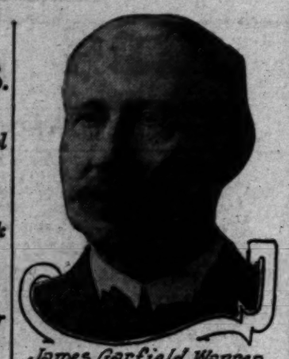

James Garfield Warren, State president.

W. M. Morehouse, State treasurer

Bishop Bell, member International Lesson Committee.

Charles C. Chapman, Fullerton, international committeeman.

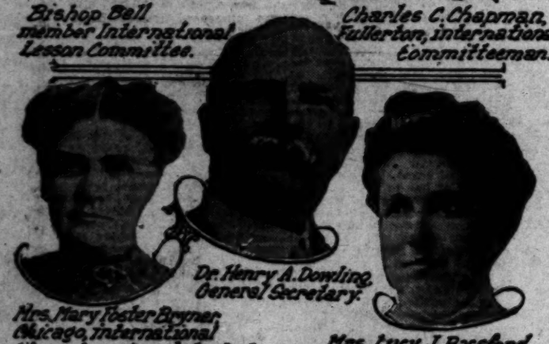

Dr. Henry A. Dowling, General Secretary.

Mrs. Mary Foster Bryner, Chicago, International Elementary Superintendent.

Mrs. Lucy J. Bassford, State elementary superintendent.

Henry H. Patterson, Chairman State Executive Committee.

William C. Pearce, Chicago international associate general secretary.

Big figures in Sunday-school convention,

Which will open in Long Beach on October 6, the twenty-fifth anniversary of the Southern California Association's organization. The gathering will be notable for the prominence of the men and women who will take part in its deliberations.

The headliners are W. C. Pearce and Mrs. Mary Foster Bryner, superintendents of adult and primary work, respectively, in the International Association, reinforced by the most eminent local talent.

Said General Secretary Dowling yesterday: "Through the channels of the organized Sunday-school work has come every modern method which has been introduced into religious work among the young. Under the impetus received from this general organization, Sunday-schools are gaining respect as educational factors, and becoming powers in the work of the churches, supplementing their activities and strengthening their hold. Teachers have gained new visions as to their opportunities and responsibilities, and no longer regard the work as an eminently respectable but not particularly binding engagement for only a portion of Sunday."

STRONG PROGRAMME.

The convention will be held in the First Presbyterian Church of Long Beach, opening at 7:30 Tuesday evening, October 6. The tentative programme is as follows:

Tuesday evening—President James G. Warren presiding. Song and praise service, led by James M. Patterson; prayer, Dr. Hugh K. Walker; "The Twenty-fifth Milestone," James G. Warren; "Educational Evangelism," Rev. C. C. Selecman; "World-Wide Sunday-School Work," W. C. Pearce.

Wednesday morning—"Retrospect and Prospect," Dr. H. A. Dowling; symposium, "The Gospel for Every Life," Franklin B. Josselyn, Rev. George C. Butterfield, Rev. E. M. Sein; "The Bible School Organized," W. C. Pearce; "Childhood of the World," Mrs. Mary F. Bryner.

Wednesday afternoon—Divisional conferences. Elementary, Baptist Church, Mrs. Lucy J. Bassford; secondary, Presbyterian Sunday-school room, Mrs. Henrietta M. Dowling; adult, Presbyterian auditorium, H. A. Dowling. For the adult conference the following programme has been prepared:

"Missions in the Bible School," Rev. Leonard G. Thompson; "Home and Visitation," Dr. C. N. Queen; "The Home and the Parent," W. C. Pearce; county association work, participated in by county presidents, George W. Barnette, Rev. E. R. Fuller, A. D. Everett, W. F. Harper, Rev. Paul G. Stevens, U. N. Walker, C. E. Tibbot, A. W. Frazee, Rev. C. N. Hand, A. E. Fielsher, A. L. Whiteside, B. D. Button. At 5:30 p.m. there will be a men's parade, followed by a men's banquet.

Wednesday evening—"California Dry, 1914," Mrs. Stella B. Irvine; "North America's Outlook," W. C. Pearce.

Thursday morning—Charles M. Campbell presiding. "The Living Word," Dr. John Balcom Shaw; "The Challenge of the Adolescent," W. C. Pearce; "The Educational Challenge to the Church," Prof. J. H. Montgomery; "The City Training School," F. B. Ward; "How It Works," Rev. J. H. Lash, C. W. Kanear, Rev. N. D. Hynson, Rev. Albert P. Davis; "Conservation of American Youth," W. C. Pearce.

Thursday afternoon—Adult division conference, W. C. Pearce presiding. "Organized Sunday-school Work in North America," C. M. Campbell, W. C. Pearce, H. M. Patterson, E. J. Ruenits, Rev. James H. Earl.

Superintendents' conference, T. T. Woodruff presiding. A. L. Hamilton, Hugh C. Gibson, Mrs. A. Gentry, N. G. Felker, Milo Hunt, Fred W. Prince, Nathan Newby, R. J. Hamilton, W. G. Tanner and others, five-minute speeches, theme, "The Best Thing in My School;" "The Bible and the Lesson Committee," C. C. Chapman.

Thursday evening—Twin meetings. East Side, Brethren Church, Rev. Paul G. Stevens presiding. "Hitting the Target," Bishop William M. Bell; "The Value of Graded Instruction," Mrs. Mary F. Bryner. First Presbyterian Church, James G. Warren presiding. "Twenty-five Years of Bible School History in California," Dr. H. W. Brodbeck and W. F. Cronemiller; "The International Convention at Chicago," C. C. Chapman; "The World's Eighth Convention, 1916," C. M. Campbell; "Hitting the Target," Bishop Bell; "Future Goals," by the general secretary.

FIRE TRIMS COAT.

Blaze Saves Tailor Work and Makes Him Happy Until the Adjustor Deducts.

Fire caused $300 damage to the property of Nyman Reed, tailor, at No. 911 Alpine street yesterday, but in one way it helped. The tailor had a coat brought by a customer, who wanted it shortened two inches about the bottom. The customer had bought the coat second-hand, and it needed the correction in length.

The coat was in the shop when it caught fire. It was hanging on a frame over a table. The fire started in the rear of the shop, and as it came forward, reached some paper on the table. As the flames flared upward, they singed the bottom of the coat.

When Mr. Reed came to examine the garment, he found it undamaged, except for the burned belt about the bottom. He took his tape measure, and found that the charred part was exactly the width that he would have cut off. So he sat down on the table and proceeded to fix the coat.

The insurance inspector called at that time to adjust the losses. Mr. Reed informed him of the damage done and after the loss had been fixed he told the adjustor of the peculiar duty the fire performed in removing the several inches from the bottom of the coat.

"How much time will that save you?" the adjustor asked.

"An hour," the tailor estimated.

"How much is that time worth?" the adjustor continued.

The tailor estimated it at $2.

"All right," said the adjustor, "we will deduct $2 from the estimated loss because of services performed by the fire."

TRINITY'S INNOVATION.

Brings Minister from the East to Organize a Junior Church and Direct Educational Work.

A distinct innovation in church work in this city will be the Junior Church to be organized in connection with Trinity Methodist Episcopal Church, South. Rev. A. L. Marshall of Kansas City and Mrs. Marshall arrived here yesterday. Mr. Marshall will be director of religious work and head of the Junior Church for children from 6 to 16 years, which will hold a regular Sunday service from 11 to 12 o'clock. Mrs. Marshall will have charge of a Bible class for mature young women and of various training classes. She has had experience as a high school teacher in Kansas City, was editor of The Missionary Voice at Nashville, and is an efficient public speaker.

Salesmanship

MOST SALES MANAGERS use the average salesman as a buffer on which to practice their philosophy, and the reason for bad business is too often attributed to lack of ability on the part of the salesman. In my opinion, at least 50 per cent. is directly chargeable to the sales manager.

This advertisement for salesmen and assistant sales manager will surely reach just the men necessary for our organization, for the reason that I want plain, average, common-sense men. Salesmen who can handle themselves and make others produce have an exceptional opportunity in the building of our sales organization for the coming season.

Call promptly before 11 oclock Monday and learn of our plan, which does not include house-to-house canvassing.

E. C. D. Price, Sales Manager for

Emil Firth

346 BROADWAY

Why Not?

MAY HAVE OUR OWN RICE FIELDS

EXPERIMENTS WITH PRODUCT IN ANTELOPE VALLEY.

Cultivation of Cereal May Also Be Used in Reclaiming Waste Alkali and Gypsum Land in Region North of Los Angeles—Tests Appear Successful.

The rice fields of India may to an extent be duplicated in Los Angeles county, if experiments with the product in Antelope Valley turn out as successfully as now indicated. Moreover, nearly 100,000 acres of land, heretofore regarded as unfit for cultivation, may be reclaimed for agriculture, in the process of producing the world's great cereal.

The land upon which the experiments with rice are being carried on is in a basin, having as its center Olan station, and extending as far south as Lancaster, and as far north as Rosamond, just over the Kern county line. The greater part of this land, although it has been homesteaded to some extent, has not been successfully cultivated.

The experiments have been carried on at Olan station by A. B. Shaub, an experienced farmer. He has set out the plants over some five acres of ground, in scattered fashion. The variety used in the experiments is the Waterbuns, a Japanese type, especially recommended for the purpose by the University of Southern California.

"While at present the land is suitable only for the cultivation of rice and alfalfa, mainly for the former, it will be possible after a few years' cultivation of the cereal to make use of the soil for almost any product that will grow satisfactorily in this climate" said Mr. Shaub yesterday.

"The beneficial effects of the culture of rice on the soil come about in this fashion. The land which is being devoted to the product is alkaline in character, but contains even a greater quantity of gypsum, which is an excellent fertilizer. The gypsum neutralizes the alkali, but owing to the large quantity of the two products in the soil, it is necessary to remove the alkali and also a portion of the gypsum before the ground can be satisfactorily cultivated. This is best accomplished by washing the soil. This would mean a large initial expense.

"Rice will come to the rescue, however, and provide a profit while the reclamation of the land is in progress. The large quantity of water required by the cereal will serve to wash the land free of the alkali and gypsum, and they will produce no ill effects on the rice so long as the ground is kept moist.

"The experiments with the rice so far have proved very successful. It is coming to a head nicely, although it was planted rather late in the season. The climate is favorable in the district, and the soil holds the water well. As the basin drains a large area, water is very plentiful, and drainage from the rice fields is provided by nature."

Rice is being produced in large quantities in the northern part of California, but as far as is known, this is the first attempt that has been made to produce it on any important scale in Los Angeles county. The crop in Northern California this year is valued at $4,000,000.

Appetite Follows Good Digestion

Nearly everyone indulges their appetite and the digestive organs are abused, resulting in a congestion of poisonous waste that clogs the bowels and causes much misery and distress.

The most effective remedy to correct this condition is the combination of simple laxative herbs with pepsin known as Dr. Caldwell's Syrup Pepsin. This is a natural, pleasant-tasting remedy, gentle yet positive in action, and quickly relieves indigestion, constipation, sick headache, belching, etc. Drug stores sell Dr. Caldwell's Syrup Pepsin at fifty cents and one dollar a bottle, and in thousands of homes it is the indispensable family remedy. For a free trial bottle write Dr. W. B. Caldwell, 461 Washington street, Monticello, Ill.

GARDEN CALENDAR—WATCH IT CHANGE

NOW IS THE TIME TO PLANT

COPYRIGHTED 1914

Howard & Smith's

FAMOUS FLOWERING PLANTS

BULBS & SEEDS

SEPTEMBER IS PASSING

MAGNIFICENT FERNS

Having a large stock of beautiful plants we are offering

EXCEPTIONAL VALUES

For today and all of next week. Should you be looking for an elegant specimen for your table or the filling of a jardiniere in your living-room

HERE

is an opportunity you should not overlook.

These plants are our regular 75c, $1.00 and $1.25 grades.

Regular 75c values..... This week 50c

Regular $1.00 and $1.25 values..... This week 75c

PIERSON FERN

The plant herewith shown conveys a good idea of the character of the beautiful specimens we are offering. They are fully two to two and one-half feet high, well furnished with broad handsome fronds, rich dark green in color with beautifully subdivided leaflets.

AMERPOHLII THE MIST FERN

A very dainty dwarf sport from the Pierson fern, growing scarcely fifteen inches high, the pinnae or leaflets of the frond being subdivided in such an extent that the plant has a delicate, mist like, lacy effect. If the Pierson ferns are too tall for you we have a nice stock of these.

ELEGANT STOCK AT 50c AND 75c EACH.

NOW IS THE TIME TO PLANT JAPANESE IRIS

Although these will not bloom until May and June of next year you can insure success by putting them in now. The root action becomes firmly established during Autumn and you can be assured of having four-foot flower stems with six and eight-inch flowers. We have a collection of over fifty of the finest varieties.

STRONG, BALLED, THREE-YEAR CLUMPS. EACH 25c. PER DOZEN $2.50.

H. & S. GIANT WINTER STOCKS

If you want something which will give you a lot of satisfaction at minimum cost plant some of these at once. We have 20,000 splendid plants now ready for delivery, all grown in two-inch pots. Nothing more useful as a Winter cut flower. They are deliciously fragrant and frost proof.

We can offer them to you in the following separate colors: Rose, Lilac, Flesh, Reddish Brown, Canary Yellow, White, Purple and Carmine Red. PRICE PER DOZEN 50c. PER HUNDRED $3.50.

IMPORTANT NOTICE

Notwithstanding the disordered commercial conditions in Europe we have been fortunate in getting our Holland bulbs through. We have advices that our entire carload shipment arrived safely at New York and is now en route to Los Angeles. These bulbs will be here within the next few days. Our monthly bulletin for October will contain a full list of bulbs for Fall planting with a complete set of cultural notes. These notes, combined with the high quality of our stock, will give you the best results obtainable. Watch for it.

SATURDAY $1.00
DON'T FORGET YOUR SPECIAL BOX OF CUT FLOWERS SUNDAY $1.00

FASHION SHOW
Attention Decorators
Inexhaustible supply cut flowers and plants. Ring us up.

Our Cut Flower Store at Ninth and Olive is the largest and best equipped establishment of its kind on the Pacific Coast.

EFFICIENT SERVICE QUALITY

Howard & Smith

Telephones

Nurseries located at Montebello. Main 1745—F4592. City Office 9th and Olive

Encouraging.

MOTOR TRUCKS NEED SPACE.

Harbor Business Has Quick Increase.

Freight Sheds May Be Used for Warehouse.

Proposed Schedule of Rents Is of Interest.

The application of the Motor Truck and Terminal Company for permission to use 22,600 square feet of space of the Water-street freight shed for warehouse purposes, until other storage facilities become available, is one of the features that is causing the Harbor Commission to consider the advisability of using a portion of the municipal structure's space at the harbor temporarily for such purposes.

Traffic Manager Matson yesterday submitted to the commission a statement showing the great demand for storage space, and stating that in view of the fact that the city has invested wharfage, but no storage space at the harbor, the best immediate use of the Water-street wharf shed is for storage purposes. Mr. Matson advances the idea that this would also stimulate the use of this wharf.

His suggestion is that the northerly two-thirds of the Water-street shed be set apart for storage purposes, leaving the southerly third of the shed space to serve the wharf itself. This would give approximately 35,000 square feet available for storage, or an area 66x530 feet.

He also advocates the granting of month-to-month permit to the Motor Truck and Terminal Company, whereby it would be assured of a minimum of perhaps 15,000 square feet of space, and more if the city has it to spare—this assurance to hold only until other storage facilities are provided at the harbor, either by the city or by private interests.

The ordinary warehouse rates are based on a commodity basis, with the cost of handling included in the first month's storage, says Mr. Matson. In the case of the Water-street shed, however, the city will do no handling, so that would be taken care of by the truck companies, therefore a rental on a square foot basis would be more practicable.

The rates suggested by the traffic manager of the harbor, which would include light, heat, water, fire protection by sprinkler system, and services of warehousemen and watchmen, are adopted from a San Francisco warehouse tariff bearing the approval of the State Railroad Commission. The proposed schedule, on which the Harbor Commission will probably take action during the ensuing week, is as follows:

[illegible] square feet or less, 6 cents per square foot per month, minimum, [illegible].

[illegible] square feet or less, 5 cents per square foot, per month, minimum, [illegible].

1000 square feet or less, 4 cents per square foot, per month, minimum, $20.

2000 square feet or less, 3½ cents per square foot, per month, minimum, [illegible].

3000 square feet or less, 3 cents per square foot, per month, minimum, [illegible].

4000 square feet or less, 2½ cents per square foot, per month, minimum, [illegible].

4000 square feet or more, 2 cents per square foot, per month, $125.

Concerning the probabilities of reducing these rates, Mr. Matson says in his statement to the commission: "I believe that the Board of Harbor Commissioners can safely make a rate of 2 cents a square foot for large amounts of space, and still receive an adequate return on the investment. It may be possible to make a still lower rate after we have perfected the organization, but I would not at present recommend a lower rate than 2 cents per square foot per month."

HAND THEM AROUND.

Chamber of Commerce Calls for Automobiles to Show the Railway Passenger Agents Around.

A call for automobiles was issued yesterday by the Chamber of Commerce for use in entertaining the 500 delegates to the forty-second annual convention of the American Association of Traveling Passenger Agents, who are to arrive here October 18, for a four-day sightseeing tour of the southland. The chamber is planning an automobile tour of the city and vicinity as part of the entertainment. "Twelve years ago," says the chamber call, "this body officiated in just such another entertainment feature for the same body of passenger agents and the results are still apparent, as many of our visitors still claim that they were sent here by one of these passenger agents.

"There is no body of men that will do more for Los Angeles than the members of this association, and it is incumbent upon the citizens to see that they are properly cared for, interested and made to feel that there is no city in the United States that is better prepared to take care of and entertain her guests during 1915, than Los Angeles.

"While the local organization and the hotel associations will care for the comforts of the members of the body, the Los Angeles Chamber of Commerce feels it is its duty to look after the automobile feature, and makes an earnest call upon the people to assist by offering the use of their automobiles for two hours on the day mentioned.

"Those who are willing to do this should call the office of the secretary, Chamber of Commerce, and give their names and the number of people their machines will accommodate."

TO GRAND CANYON.

Mariners Will Escort Imperial Potentate to Ceremonial Session in Nature's Wonderland in October.

The reception to be tendered Imperial Potentate Frederick R. Smith at Shrine Auditorium the evening of the 16th inst. by Al Malaikal Temple will be followed by a pilgrimage of the hosts escorting him to the Grand Canyon.

El Zarihah Temple of Phoenix has made great preparations for a unique ceremonial session at Grand Canyon October 5, in honor of the Imperial Potentate, to which the nobles of Al-Malaikah have been invited.

The party will leave here by special train October 2, and returning here October 7, allowing two days for

Encouraging.

MOTOR TRUCKS NEED SPACE.

Business Has Quick Increase.

Sheds May Be Used for Warehouse.

Proposed Schedule of Rents Is of Interest.

The application of the Motor Truck Terminal Company for permission to use 21,600 square feet of space on the Water-street freight shed for storage purposes, until other storage facilities become available, is one of the features that is causing the Public Service Commission to consider the possibility of using a portion of the proposed structure's space at the outer harbor temporarily for such purposes.

Traffic Manager Matson yesterday submitted to the commission a statement showing the great demand for storage space, and stating that in spite of the fact that the city has completed wharfage, but no storage space at the harbor, the best immediate use of the Water-street wharf shed is for storage purposes. Mr. Matson advances the idea that this would also stimulate the use of the wharf.

His suggestion is that the northerly 300 feet of the Water-street shed be set apart for storage purposes, leaving the southerly third of the wharf space to serve the wharf itself. This would give approximately 35,000 square feet available for storage, or a space 60x300 feet.

He also advocates the granting of a month-to-month permit to the Motor Truck and Terminal Company, stating it would be assured of a minimum of perhaps 15,000 square feet of space, and more if the city has a desire—this assurance to hold good until other storage facilities are provided at the harbor, either by the city or by private interests.

The ordinary warehouse rates are based on a commodity basis, with the cost of handling included in the first month's storage, says Mr. Matson. In the case of the Water-street shed, however, the city will do no handling, which would be taken care of by the truck companies, therefore a rate based on a square foot basis would be more practicable.

The rates suggested by the traffic manager of the harbor, which would include light, heat, water, fire protection by sprinkler system, and the use of warehousemen and watchmen, are adopted from a San Francisco warehouse tariff bearing the approval of the State Railroad Commission. The proposed schedule, on which the Harbor Commission will probably take action during the ensuing week, is as follows:

First 1000 square feet or less, 6 cents per square foot per month, minimum, $60.

Next 1000 square feet or less, 5 cents per square foot, per month, minimum, $50.

Next 2000 square feet or less, 4 cents per square foot, per month, minimum, $120.

Next 2000 square feet or less, 3½ cents per square foot, per month, minimum, $140.

Next 4000 square feet or less, 3 cents per square foot, per month, minimum, $240.

Next 4000 square feet or less, 2½ cents per square foot, per month, minimum, $200.

All over 14,000 square feet or more, 2 cents per square foot, per month, $125.

Concerning the probabilities of revenue from these rates, Mr. Matson says in his statement to the commission: "I believe that the Board of Harbor Commissioners can safely make a rate of 2 cents a square foot for large amounts of space, and still receive an adequate return on the investment. It may be possible to make a still lower rate after we have perfected the organization, but I would not at present recommend a lower rate than 2 cents per square foot per month."

TEEM AROUND.

Chamber of Commerce Calls for Automobiles to Show the Railway Passenger Agents Around.

A call for automobiles was issued yesterday by the Chamber of Commerce for use in entertaining the 500 visitors to the forty-second annual convention of the American Association of Traveling Passenger Agents, which is to arrive here October 18, for a week's sightseeing tour of the city. The chamber is planning an automobile tour of the city and environs as part of the entertainment. "For years," says the chamber, "the body officiated in just another entertainment feature for the same body of passenger agents and the results are still apparent, as many of our visitors still claim that they were sent here by one of these passenger agents.

"There is no body of men that will do more for Los Angeles than the members of this association, and it is incumbent upon the citizens to see that they are properly cared for, instructed and made to feel that there is no city in the United States that is better prepared to take care of and entertain her guests during 1915, than Los Angeles.

"Therefore the local organization and the various associations will care for the interests of the members of the visiting, the Los Angeles Chamber of Commerce feels it is its duty to look after the automobile feature, and to make an earnest call upon the people to assist by offering the use of their automobiles for two hours on the day mentioned.

"Those who are willing to do this will call the office of the secretary of the Chamber of Commerce, and give the names and the number of people their machines will accommodate."

GRAND CANYON.

Shriners Will Escort Imperial Potentate in Ceremonial Session in Nature's Wonderland in October.

A reception to be tendered Imperial Potentate Frederick R. Smith in the Auditorium the evening of October 1, by Al Malaikal Temple will be followed by a pilgrimage of Shriners escorting him to the Grand Canyon.

Arabian Temple of Phoenix has begun preparations for a unique ceremonial session at Grand Canyon in honor of the Imperial Potentate, to which the nobles of Al-Malaikal have been invited.

The party will leave here by special train October 4, and returning here will be entertaining two days for

"La Ville" Corsets Specially Priced $1.50

Unusual Values at This Price

One model has the low top, with elastic inserts. Long hips, elastic gussets in back; free section at hip, good boning, daintily trimmed with silk embroidery. Sizes up to 28. Another model is designed for the more slender figure. Medium bust and hips. Elastic section at top and bottom of front. Trimmed with satin ribbon.

United Fashion Show

Next Thursday, Friday and Saturday we invite you to see the "Ville's" beautiful displays.

VILLE DE PARIS
317-325 SO. BROADWAY — 312-322 SO. HILL STREET
A. FUSENOT CO.

Novelty Silk Parasols

All Half-Price

Original Prices $2.00 to $32.50—Sale Prices $1.00 to $16.25

When you remember, that in this land of sunshine, parasols can be used nearly the entire year—this offer increases in importance and interest.

The assortment includes stripes, plaids, combination and fancy bordered effects.

"Ville" Distinctive Millinery

THE choosing of a new hat is a matter of extreme importance to fashion-loving women—but it will not be a difficult one if you make your selection at the Ville de Paris.

An interesting feature in our Millinery Salon Monday will be the

Special Showing of Trimmed Hats $12.50

Newest shapes, in large or small black velvet sailors or close-fitting turbans.

Parisian Pattern Hats

In our Salon Francais we are exhibiting a charming collection of chic French Pattern Hats. Discriminating buyers will fully realize the wisdom of an early selection this season particularly—owing to the belligerent conditions abroad.

Pile Fabrics--In Demand

"A Word to the Wise is Sufficient"—Purchase Now!

Every indication points to the popularity of Velvets, Plushes, Corduroys and Velveteens, for Fall and Winter wear. We urge an early selection because there will be a positive scarcity of these fabrics later—the present European situation precludes the possibility of our reordering these fashionable materials and the American production is very limited. At present our stock is extensive and is offered at

Absolutely No Advance in Prices

We will maintain these low prices until the entire collection is disposed of.

Chiffon Dress Velvets 42-inches Wide $4.00

A splendid quality at this price. In choice colorings including:

Russian Green, Gobelin Blue, Labrador Blue, Wistaria, Mole, Cadet, Myrtle, Light Navy, Nut Brown, Bordeaux and Graphite.

Imported Costume Velvets 41-inches Wide $5.00

Lustrous and very supple. The best chiffon silk velvet we have ever shown for $5.00. In Cadet, Plum, Forest Green, Taupe, Tobacco Brown, Navy, Purple and Black.

Black Velour du Nord and Chiffon Velvets $3.00 to $7.50

Imported materials in moire and broad-tail effects.

Imported Costume Plush, All Silk, 40-inch, $8.00

Exceedingly beautiful and nothing richer for developing handsome costumes and wraps. Deep rich shades, including: Blue Bird, Prune, Marine Blue, Seal, Taupe, Russian Green and Black.

Black Silk Velvets
Chiffon and Erect Pile.
42 Inches Wide $4.00 to $9.00

English Costume Corduroy $1.50

22 inches wide. Very durable. Shown in a good assortment of wanted shades such as: Copper, Burgundy, Olive, Russian Green, Taupe, Holland Blue, Spark Blue, Navy, Beaver, Gray, Brown, White; also Black. (Silk Dept., Aisle 9.)

Black Laces and Trimmings

Beaded, Spangled and Silk Net Effects

Black is highly favored by fashion, this season, in all kinds of laces and dress trimmings. Anticipating the great extent to which Black would be used this Fall, our European buyer, while abroad this Summer, purchased a very large and comprehensive assortment. Fortunately, for the Ville de Paris, most of these foreign purchases have arrived and as a result, we are already showing a most remarkable collection which comprises:

Bands, Galloons, Ornaments, Edges and Flouncings—From 3 to 45 inches, Allovers—In 18, 36 and 42 inch Widths

For evening wear, especial mention is made of the handsome jet beaded and spangled designs, in massive or dainty effects—these are ultra-fashionable. Our showing also includes exquisite designs in:

Black Chantilly, Shadow or Oriental Laces---Also Tassels, Pendants and Ornaments

in a seemingly endless variety. "Ville" moderate prices prevail.

McCallum Silk Hosiery For Women

at $1.50

McCallum pure thread-silk hosiery with lisle lined sole, and garter welt. Medium weight, fine gauge. Shown in bronze, pearl, medium grey, taupe, mole, new blue, Vanderbilt blue, Copenhagen, turquoise, sky blue, navy, emerald, hunter's green, reseda, Nile, cerise, Nell rose, cardinal, mahogany, yellow, orange, gold, purple, lavender and pink—Extra good value—$1.50.

at $1.50

McCallum pure thread-silk stockings, in black only. Heavy weight, with lisle lined sole and lisle lined garter welt. Also another style with elastic lisle garter top and lisle sole. Black only.

at $1.75

McCallum, pure thread-silk hosiery, with deep, silk garter welt, lisle lined, also lisle soles. Medium heavy weight, fine gauge—Black only.

Blue Flannel Middy Blouses

$3.50

Sizes 16, 18, 20

French Hand-Made Lingerie Very Choice Collection

New Blouses Specially Priced at $3.75

Silk crepe de chine blouses, in white, navy or black. Made with V-neck and round collar of crepe de chine. Finished with three rows of hemstitching. Long, close-fitting sleeves. Also blouses in Dresden figured chiffon. These are made with V-neck and have lace collar and lace trimming on front. Short sleeves. Also models in shadow lace combined with chiffon, and others made from satin, in street shades.

September Sale of Linens

Hemstitched German Damask Tea Napkins

Size 15x15, neat designs. Sale price, doz. $3.50

Irish Linen Damask Napkins

23½x23½ inches. Sale price, doz. $3.25

Satin Damask Tea Cloths

German linen. Hemstitched all around. Size 36x36. Sale price, each $1.75

Irish Linen Scalloped Tea Cloths

Double satin damask, round cloths, 45 inches in diameter. Sale price, each $2.50

Wash Goods Specials

50c

Lot 1. Includes figured or dotted white crepe and Swiss; also plain white crepe.

Lot 2. Consists of colored wash fabrics and includes: Embroidered sheer French crepes, in good assortment of colors; also a few pieces of colored handkerchief linens.

Suits, Coats and Dresses

If you are interested in smart wearing apparel for Fall—you will enjoy inspecting the "Ville's" collection of New Suits, Coats and Dresses.

New Autumn Suits

$25.00, $30.00, $32.50, $47.50, $65.00 and up

"Ville" models portray the latest style-note and always enhance the wearer's appearance. The collection comprises the fashionable long redingote effects, also the more dressy models with shorter coats for afternoon wear. Serge, broadcloth, gabardine and tricotine are most favored fabrics.

Coats for All Occasions

Utility, Auto, Afternoon and Evening Models

Prices range $15.00 to $200.00

Style and service are pleasingly combined in our Fall motor and utility coats. Handsome models for afternoon and evening wear are shown in silk plush or velvet, also metallic broche silk.

Smart New Dresses

Prices range $12.50 to $65.00

This collection of fashionable models includes dresses made from wool serge, black and white check, combinations of satin and serge, also dresses in supple satin and crepe de chine.

Dancing & Evening Costumes

Prices range $15.00 to $160.00

Charming costumes in embroidered net, and chic combinations of satin, chiffon, silk net or brocade.

"Ville" model.

IN OUR BASEMENT SALESROOM

Extraordinary Sale of Suits At Near Half Real Values

A miscellaneous lot of desirable suits. Just 103 in the lot. Made from fine quality all-wool fabrics mostly in navy blue and black. The materials include wool serge, wool poplin, and wool crepe.

Staple Tailored Models

$10.00 and $12.50 Suits at $5.00
$15.00 Suits at $8.75

An unusual opportunity. All are desirable tailored models.

No Phone Orders — None Exchanged Nor Sent C. O. D.

Sale Begins 9 A.M. Monday

Women's Wool Serge Dresses

Special Value, $2.95—Worth Considerably More

These dresses are made from all wool serge; neat and desirable styles with set-in sleeves. Sizes up to 40. Basement special value $2.95.

Latest Models in 1914 Fall Coats

Basement Prices

$6.50, $7.50, $8.75, $10.00 and $12.50

New coats made from Fall fabrics including black and white stripes, mixtures, chinchilla, boucle effect, plaid and checked coatings. Including Raglan models, others in full length ulster style, some with set-in sleeves and belted style.

SPECIAL SALE New Fall Shapes

Basement Price . . . $1.00

Reduced from $1.75 and $1.95

Untrimmed shapes, including sailors with wide straight brim; sailors with uneven brims; Germaine sailors with becoming curves; chic sailors with narrow brims; small turbans and roll brim street hats.

Wool Dresses

Fall 1914 Models

$6.75, $8.50, $9.00 and $13.50

Unusually attractive styles at these prices. Long tunics, plaited tunics and Basque effects. Some have satin sleeves, Roman striped trimming, military braid or satin girdles.

The Frolaset Corset

A Corset That Laces In Front

Women of discriminating taste who appreciate charming individuality, exquisite daintiness and perfection in fit, are delighted with the new Frolaset front-lace corsets.

There is a model so designed for every type of figure as to give poise and luxurious ease to the body and to gently shape into fashionable lines.

An experienced corsetier will be pleased to demonstrate the superior features of this incomparable garment.

Style Comfort Service

Matheson

737-741 South Broadway.

DOCTORS
SHORES & SHORES
THE RELIABLE SPECIALISTS

Rooms 323-325 Henne Bldg., Third and Spring. Entrance 129 Third Street, Los Angeles. CHRONIC AND NERVOUS DISEASES A SPECIALTY FOR 20 YEARS.

MEN AND WOMEN

When you tell your troubles to a doctor, you want to know WHO HE IS, and that he is reliable, and will keep your secret and treat you absolutely on the square.

Low rates; easy payments; medicines free to patients. Get Busy and Get Well. Consultation free. Call or write today.

Office Hours 9-5; evenings, 7-8; Sundays, 10 to 12.

Dr. A. J. Shores. Dr. G. W. Shores.

BARGAINS IN BOOKS

Main 1855 STRATFORD & GREEN 344 MAIN ST. F 1976

LAST CALL
BURNS

Summer Shoe Sale

Pumps, Oxfords and Boots

This is the last week of our *Summer clean-up sale.* We have added many new lines for this last week sale. It will pay you to come and buy two or three pairs at the prices we are offering them at this final and last week.

Men's Boots and Oxfords	Women's Pumps, Boots or Oxfords
$5.00 value $3.85	$5.00 value $3.85
$4.00 value $2.85	$4.00 value $2.85
$3.50 value $2.45	$3.50 value $2.45

SPECIAL

$1.00 will buy a pair of Pumps or Oxfords in Patent and Dull Suede, or White. Size 2½, 3, 3½ or 4, A, B, C; $3.00 to $5.00 value for $1.00

We Are Showing Many New Fall Styles in Boots, Pumps and Slippers.

JAMES P. BURNS
525 South Broadway.

Overgaters You Have Been Waiting For

Women's White Broadcloth and best quality Fawn, $1.25.

Women's Pearl Gray, $1.00 Women's Black, 50c, 75c, $1.00.

Public Service: City Hall, Courts.

At the City Hall.

FINANCING OF ARROYO WORK.

FUNDS TO PROVIDE PROTECTION FROM FLOODS.

Low Bid on Construction of Reinforced Concrete Bridge Gives Opportunity for Making Other Much-Desired Improvements Before Next Rainy Season Arrives.

The city, by a judicious manipulation of funds available, will have sufficient money to carry on the protective work on the Arroyo Seco so as to keep the flood waters in their proper channel and prevent such destruction of property as occurred last rainy season.

The City Engineer has submitted to the Board of Public Works maps showing the location of the proposed protection work and other details. The wall in Carlotta boulevard, from Pasadena avenue to Avenue Forty-five, is already authorized. It is to be constructed by co-operation between the city and the Los Angeles Rock and Gravel Company.

It is proposed to place rock-filled wooden curbs near the end of Loreto street, opposite the end of Avenue Forty-eight, to protect the banks. After these two critical points have been protected, it is proposed to use the remainder of the money available for extending the Loreto-street crib southerly and building other cribs below Avenue Twenty-six and above Avenue Forty-five.

Because of the well-established creeping or rolling of the sand and gravel in the arroyo during floods, which action extends to a considerable depth below the surface, it will be necessary to drive rows of piles for the front posts of the rock cribs to rest upon.

The total distance to be protected by rock cribs will require the placing of 517 piles at a cost of $5880. This, with the items of 26,000 feet of new lumber, steel rods for reinforcing, and the necessary labor, will make a total cost of the crib work of $6700.

The money available for protection work along the Arroyo Seco amounts to $17,000, this being composed of a surplus of $8000 from the amount set aside for the Avenue Forty-three reinforced concrete bridge and a $9000 appropriation by the Council for protective work. The low bid of Munoz & Munoz on the concrete bridge releases sufficient money to carry through the plans. With the rock crib work provided for, this will leave $10,200 for the concrete wall work in Carlotta boulevard, which the City Engineer declares will be sufficient.

SANTA FE'S OFFER.

FORMAL STATEMENT TO COUNCIL

No quorum being present, the City Council did not transact any business yesterday, but Paul Burks, attorney for the Santa Fe Railroad, filed for presentation to the Council tomorrow a formal statement as to the work that the railroad is willing to undertake in the lowering of its tracks on Slauson avenue in accordance with the desires of the city officials. This statement says:

Since the conference on yesterday which was participated in by your Public Works Committee and Mr. Osborne of the Board of Public Works, City Attorney Stephens and Councilman Wheeler, I have been authorized to submit to you, pursuant to your request, the following proposition, without waiving any rights that the railway company may have.

The Atchison, Topeka and Santa Fe Railway Company will without unnecessary delay depress its tracks to conform to the present official grade at Figueroa street, and will depress its tracks at Hoover street as soon as proceedings to pave said street so require, and will within a period of fourteen months from this date depress its tracks to conform to the established grade of Moneta avenue, Vermont avenue and Normandie street, all at its own expense, provided the city will without expense to the railway company install across the right of way of the railway company and under its tracks as so depressed such culverts as the city may desire. The railway company will install at crossings seven-inch rails of the grooved girder type, and will pave its right of way at the intersections of streets as and when necessary to conform to the paving of the streets at its own expense.

PROTECTION NEEDED.

CONDITIONS AT HARBOR.

In response to a request from the Chamber of Commerce that it be informed as to present fire protection at the harbor and plans for increasing such service, Fire Chief Eley yesterday filed with the Fire Commission a report on the subject. He states that for the protection of the eight miles of wharfage and several millions of dollars' worth of merchandise and lumber there is available at the harbor only one hose company and a rented tugboat, capable of discharging 750 gallons of water per minute. There is also a salt-water main on Fifth street, from the water front to Beacon street and laterals on First and Beacon streets.

At Terminal Island there are three hand-drawn hose reels and a small company of permanent men, and also a volunteer company, while at Wilmington there is a volunteer company with a hand-drawn hose reel, but plans are being prepared for the erection of a fire-house there.

As to increasing the protection, Chief Eley refers to the recommendations made in his annual report and requests to the Budget Committee and in which he urges the necessity of immediately acquiring a city fire boat of adequate capacity.

Tightens Her Skin—
Loses Her Wrinkles

"I want to tell you how easily I got rid of my wrinkles," writes Luella Marsh. "While in London a friend, much envied because of her youthful looks, gave me a formula for a home-made preparation which has the effect of instantly tightening the skin, thus smoothing out wrinkles and furrows.

"The principal ingredient is powdered saxolite, which can be had at drug stores here. An ounce of saxolite is dissolved in a half pint witch hazel. After bathing my face in this but once the transformation was so marvelous I looked years younger. Even the deep crow's feet were affected, and the annoying crease about my neck. It seems difficult to believe anything could produce such results. Several to whom I recommended the recipe have been similarly helped, one an elderly lady whose cheeks had become quite baggy."—Social Mirror.

More Extensions of Time.

For various reasons the Board of Public Works has granted the Pacific Electric and the Los Angeles Railway Corporation extensions of time within which to complete paving of their rights of way in certain streets. The Pacific Electric company is given thirty days' extension on the work on University avenue at Exposition boulevard. It is also given thirty days' more for the work on portions of Main street and Jefferson street, with the provision that it must begin the work immediately. The company's work on Pacific avenue, San Pedro, is practically completed, but it is given thirty days' more time to complete the work on Fourteenth street, which is a portion of the same improvement.

The Los Angeles Railway Corporation gets sixty days within which to complete the paving of its portion of Vermont avenue, between Temple and Sixth streets.

Outlay for Garbage Plant.

Another pull on the city's funds will be required to carry out its agreements in the contract with the Pacific Reduction Company. The company has brought up the point that under the terms of the agreement the city is required to improve Leonard street along the frontage of this concern. This will necessitate extension of the paving farther east than contemplated by the present contract with the Barber Asphalt Company and the Board of Public Works will call for bids for the additional work.

An appropriation of $10,885 has been made for the city's share of improving Leonard street. It is probable that this will all be required for the work now in hand, and it will be necessary to make an additional appropriation of $1800 to pay for the extension of the paving.

City Hall Brevities.

The Board of Public Works has accepted from the contractor the concrete steps that have been constructed in Lakeshore avenue, opposite Echo Park, to give access to Kane street.

In order that all property owners on North Figueroa street between Sunset boulevard and College street, may benefit by the filling that is being done under private permit from the excavations on Sunset boulevard, the City Engineer has recommended that all bids for improvement of Figueroa street be rejected and the improvement be held up until the filling, or as much as possible by private means, has been made, and that the next improvement proceedings be under the Vrooman Act, instead of the 1913 Act, if rendered possible by the fill being made.

An official invitation on behalf of the city of Los Angeles was issued by Mayor Rose yesterday to the Woman's Home Missionary Society of the Methodist Episcopal Church, to hold its 1915 annual meeting in this city. The session this year is in Buffalo, N. Y. Mrs. W. H. Fisher of No. 5042 Wilshire boulevard is chairman of the Executive Committee.

OUT UNDER BOND.

Felix B. Horine, charged with embezzling the contents of a number of special delivery and ordinary letters that he handled while engaged as a clerk in Station C of the postoffice, was released from the County Jail yesterday, his bondsmen being T. L. Lyons and Harry W. Jordan. Commissioner Williams had fixed the amount at $1000.

WILTED FLOWERS.

The Los Angeles Floral Market filed a petition in bankruptcy yesterday. The debts of the concern are scheduled as $5559.27, of which $1062.69 are unsecured. The assets are $4505.92, and of this amount $2490.57 is due on open book accounts.

At the Courthouse.

WILL GET CASH FOR MATERIALS.

MECHANIC'S LIEN SUIT IS HOTLY FOUGHT.

Defendants Allege Contract Was Entered Into by Owner and Contractor to Defraud Them—Inference Is Denied, but Judge Decides Against Them.

In deciding a mechanic's lien case yesterday Judge Myers held that a collusive agreement had been entered into between owner and contractor and gave judgment for the cross-complainants. This action, brought by Philip Duffy of the Duffy Lumber Company, against H. C. Tilton, the Standard Brick Company, the Union Lime Company, the Consolidated Pacific Cement Plaster Company, the City Ornamental Iron Works, W. J. Sherriff, the Whiting Wrecking Company and others, asked for a partition of $444.78, to be declared the total amount due the defendants on their claims for materials furnished.

The defendants in an answer and cross-complaint alleged that $444.78 was not all of the money in the hands of Mr. Duffy, owner of an apartment-house on Estrella avenue, but that the amount approximated several thousand dollars. The court gave judgment for approximately $3000, and gave W. J. Sherriff a personal judgment against Mr. Duffy.

The suit was tried by Judge Myers some time ago. W. C. Jacobs obtained the contract to build the apartment-house for Mr. Duffy at the contract price of $18,000. He abandoned the work, and Mr. Duffy completed the structure. He alleged that he had expended all of the money in his hands except $444.78. The material men set up that there was approximately $3000 applicable to the payment of their liens.

They also set up the defense that Mr. Duffy and Mr. Jacobs knew at the time the contract was entered into that the apartment-house could not be constructed at the contract price of $18,000, and that it would cost about $21,000. They alleged that a collusive agreement had been entered into in order to defraud the material men.

Mr. Duffy denied this allegation, and the case was hotly fought.

In regard to the claim of Mr. Sherriff, the court stated he had filed a fictitious claim and refused to allow it. The judgment covered the cost of the bed furnished, namely $625 instead of $500.

FAMILY STRIFE.

FATHER VERSUS DAUGHTER.

A father is arrayed against a daughter in the administration of the estate of Caroline End. The daughter, Catherine R. Vogler, recently petitioned to be appointed administratrix of the estate.

Ferdinand End, the father, filed his petition yesterday, asking that his petition be heard when his daughter's comes up in the Probate Court tomorrow. As the next kin, he alleges he is entitled to administer the estate.

Mrs. End died July 10, last, at Rochester, N. Y. She left real property in this city, including houses on Ducommun street, bringing an income of $210 a month. The heirs are the husband, Mrs. Vogler, Joseph G., Louis R. and John F. End, sons and daughter, and Angelina End, a grand-daughter. Mr. End is 81 years old.

COURTHOUSE PARAGRAPHS.

PROCEEDINGS IN BRIEF.

CHANGE OF NAME. The Dean Drug Company petitioned the court yesterday to change the name to the Dickinson Drug Company. It is stated that W. R. Dickinson has acquired a large part of the stock and is president and general manager. The company was incorporated as the Sale and Son Drug Company in 1897; the Tanner Drug Company in 1901; the Off Drug Company in 1903, and the Dean Drug Company in 1907.

LEAVES NO WILL. A. C. Griffin, who died on the 9th inst., made no will, and yesterday his eldest daughter, Alice G. Loomis, petitioned for letters of administration on the $82,000 estate. The heirs are the daughter, Mrs. Loomis of No. 940 Arapahoe street, Mrs. Grace G. Anderson of Chicago, Mrs. Jennie Thomas and Mrs. Lulu Hall of Mason City, Iowa, and Mrs. Nettie M. Smith of this city.

CHARGES UNDUE INFLUENCE. Mrs. Millie Cape, mother of Mrs. Ada Held, whose will was filed for probate August 11, last, is contesting it on the ground that her daughter was under the influence of her husband, Richard Percy Held. She says he will receive the entire estate of $40,000 under the will which was executed while Mrs. Held was of unsound mind. Her daughter, Mrs. Cape asserts, was insanely prejudiced against her. Mr. Held's will was stronger than his wife's, and but for his alleged influence upon her, she would have disposed of her estate differently.

GOOD NAME ASSAILED. Because, as she alleges in a complaint filed yesterday, Stephen Wagner, a relative, spread a report affecting her good name, Mrs. Annie Wagner sued him for $5000 damages for slander. She alleges that Stephen charged her with being too friendly with Joseph and Ferdinand Berlitz, which injured her among her friends and relatives.

INCORPORATIONS. West Coast Furniture and Mattress Company, incorporators D. Coon, Albert Carradis and H. A. Coon, capital stock $10,000, subscribed $500; Quarles Realty Company, incorporators F. O. Story, J. M. Elliott and W. T. S. Hammond, capital stock $10,000, subscribed $10,000; S. L. Electric Company, incorporators H. F. Charles, Fred W. Morrison, W. W. Butler and J. P. Fulmer, capital stock $50,000, subscribed $5; Alhambra Hospital Association, incorporators J. M. Armstrong, C. B. Alexander, William W. Worster, D. E. Lane, S. D. Crow, C. E. Striker and W. M. Northrup, capital stock $15,000, subscribed $70.

INDUSTRIAL FREEDOM VERSUS LABOR UNIONISM AND THE CLOSED SHOP. The whole case will be presented in the Special Industrial Sheet of The Times, out next Monday.

Open New Temple.

(Continued from First Page.)

righteous. It is the avowed purpose of the builders of the temple to bountifully satisfy all the approved requirements of body, mind and soul.

The occupation of the unique structure by the congregation, which has been worshiping temporarily in Temple B'nai B'rith, will be celebrated with a week of events beginning today. The varied programme for the week includes, besides the regular church services, an organ recital, opening the new $25,000 organ; the presentation of the oratorio "The Creation" by a chorus of 200 voices; an interdenominational fellowship rally; peace demonstration; motion-picture entertainments; boys' carnival of fun on the roof garden; dinners served by the women of the church and social events in the large social hall.

Much attention was given to the acoustics of the auditorium by Frank G. Krucker and H. C. Deckbar, architects of the building, and the control of the sound is regarded as well-nigh perfect. The auditorium, with a seating capacity of $300, is equipped with stage, orchestra pit and the usual stage curtains, drops and footlights. L. E. Behymer describes the auditorium as an "opalesque gem."

PASTOR'S IDEAS.

"There is just enough difference between Trinity and other churches to make it interesting to many who have lost interest in religious work in general," Rev. Mr. Seleeman explained. "Trinity Auditorium will not work under the ordinary circumscribed lines of a denominational church, but will labor for the general uplift of the community and consequently will attract the attention of all people who are interested in the moral and intellectual improvement of the city.

"Pastors everywhere have been studying to discover just where lies the weakness of present-day church work. Most churches deal with the soul's salvation to the exclusion of the mind and body. An all-round, four-square church is the need of the hour and Trinity will try to supply that need.

"The church has been getting a few people, the club a few, the lodge and other organizations, a few. We have combined the advantages of all of these in one comprehensive institution.

"It is reasonable to suppose that our institution will have a very wide appeal with its enthusiastic religious worship, hotel, clubrooms, library roof garden, motion pictures, social parlors and training classes all under one roof."

The hotel feature, which includes the six upper stories, has 326 rooms with modern furnishings, including 160 shower baths. The guests of the hotel will not be annoyed by invitations to attend church. It is the purpose of B. B. Hensley, manager of the building, and the other heads of the departments to create an attractive religious atmosphere, which is forceful, but in no wise irritating, and which will silently urge upon guests an interest in the religious activities in the building.

An organ recital to be given tomorrow evening and the presentation of the oratorio, "The Creation," on the following evening are both of exceptional interest musically. In the organ recital, Arthur Blakesley of Toronto will be assisted by the well-known soloists, Mme. Louise Rieger, soprano, and Juan de la Cruz. The oratorio will be given by a chorus of 200 voices, under the direction of Dr. Eugene E. Davis, director of the church choir. Following is the programme for the week:

WEEK OF EVENTS.

Today, 9 to 9:30 a.m.—Motion pictures for Sunday-school children in Music Hall.

At 9:30 to 10:30 a.m.—Sunday-school in four departments.

At 10:45—Organ voluntary.

At 10:50—Anthem by vested choir under the direction of Dr. Eugene E. Davis.

At 11 a.m.—Sermon by Bishop R. G. Waterhouse on the subject, "The Mission of Our Church in the West," followed by Rev. R. P. Howell, financial agent of Trinity Auditorium, on the "Story of Our Building Enterprise," services to be closed by Rev. Charles C. Selecman, pastor of the church, in a brief address on "The Church and the Changing Order."

At 4:30 p.m.—"Pleasant Sunday Afternoon" programme in Social Hall, including informal musical exercises and light refreshments; for young people of the church and hotel and their friends.

At 6:30 p.m.—Epworth League service.

At 7:45 p.m.—Organ recital.

At 8 p.m.—Address by Rev. Matt S. Hughes, pastor of the First Methodist Church of Pasadena.

Tomorrow, 12 m. and 6 p.m.—Missouri-Kentucky dinner, served in the Banquet Hall, under the direction of Mrs. Charles C. Selecman, wife of the pastor of the church; Mrs. W. H. Savage and Mrs. Harry G. Henley. Dinners each day served by a different group of women.

At 8 p.m.—Organ recital by Arthur Blakesley of Toronto, assisted by soloists, Mme. Louise Rieger, soprano, of the Bostou Opera Company and Juan de la Cruz, basso-baritone, formerly of the Royal Operahouse, Copenhagen.

Tuesday, 6:30 p.m.—Boys' carnival of fun, on the roof garden. 8 p.m.—Oratorio, "The Creation," given by a chorus of 200 voices under the direction of Dr. Eugene E. Davis, supported by Mrs. Marie Carter-McGee, soprano; Thomas C. Barr, tenor; Anthony E. Carlson, basso, and Arthur Blakesley, organist.

Wednesday, 6:30 p.m.—Boys' carnival of fun, on the roof garden. 8 p.m.—Interdenominational fellowship rally in which pastors and members of the different churches of the city will participate; several brief addresses and old familiar hymns.

Thursday, 6:30 p.m.—Boys' carnival of fun, on the roof garden. 8 p.m.—Great peace demonstration. Arranged by committee of 1000, Federation of Women's Clubs, the Million Club and other organizations; short addresses by several men of prominence.

Friday, 2:30 p.m.—Moving pictures and other entertainment features. 8 p.m., entertainment including moving pictures and other attractions.

Saturday, 2:30 p.m.—Moving-picture entertainment. 8 p.m., moving-picture entertainment.

Next Sunday, 11 a.m.—Large class of new members received into the church by Rev. C. C. Selecman, pastor. Sermon by Bishop R. G. Waterhouse. At 8 p.m., sermon by Rev. Mr. Selecman, pastor, on "Is the World Growing Better?"

ANGELENO INVENTS TROLLEY. Emil T. Hageman, No. 2409 South Hoover street, has received his patent for a trolley invention for street and suburban electric cars. It is a centrally-controlled affair that is said to eliminate all dangers of the trolleys now in use. He has submitted it to the Pacific Electric.

Easy Money.

GETS THE CASH OF CANDIDATE

Now Officers Want to "Magazine" Man.

Forgery Charged Against Busy Unionite.

Over Hundred Vote Hunters Contributors.

County detectives are seeking F. Wilda, a Southern Pacific switchman and active labor-unionite, who is wanted on a charge of forgery, and also to face accusations of having fraudulently obtained money from more than 100 candidates for offices from the Governorship down. The aggregate is a large amount. Chief Detective McLaren, who is directing the hunt for Wilda, thinks the accused labor-union worker will soon be in jail. For several years Wilda has taken a busy part in the affairs of the Brotherhood of Railroad Trainmen. He has served on important committees.

Wilda is accused of having fraudulently represented to candidates and other persons that he was authorized to solicit advertisements for a "magazine" to be issued by the Brotherhood of Railroad Trainmen, and also to collect funds for the sick and disabled members of the order.

When officials of the organization were informed of Wilda's operations by Deputy District Attorney Ford, who issued the forgery complaint yesterday, they declared that the man had been given no such authority and that he was not acting in any official capacity for the brotherhood.

VOTE-HUNTERS THERE

The "magazine" in question contains about forty pages of matter, advertising the patriotic principles of various vote-hunters, and the remaining few pages contain blank spaces for the trainmen to record the names which they arrive and leave at stations on their runs.

On every page inside, both top and bottom, appears the pious Hebronomy of "Holy Hiram" Johnson, in a pathetic appeal for support of the simon-pure regime. John Eshleman, who has made the Railroad Commission one of the strongest political organizations in California, has a photograph plastered with the words "Holy Hi's a." A few blank pages inform the reader of the position of Mr. Eshleman and suggest the business for the office to which he aspires. No one knows but "Holy Hi" and Eshleman just how much Wilda received in cold cash for his efforts in support of these two distinguished Kingdom Come party.

Fred H. Hall, late candidate for the Democratic nomination for Governor, also paid Wilda for half a page of much pen. John C. Cline was another the Sheriff's job, and Wilda began, who ran a very poor race with Wilda. Scores of aspirants for minor political positions bought space in Wilda's magazine.

A CANDIDATE'S LIST.

According to reports the "magazine" had a circulation of about 50,000 copies. It was published but once, it appears. After Wilda got the money from the candidate it is alleged he honored the job-chaser with a copy of the "magazine." In other words, the candidates were the only "subscribers."

Deputy District Attorney Ford yesterday issued subpoenas for all candidates who advertised with Wilda. They will be called as witnesses to tell what they paid, and whether the brotherhood will be called to account for Wilda had no authority to solicit.

According to Mr. Ford, Wilda received a check for $5 from Elizabeth F. Lemingwell, made payable to the brotherhood to be added to the sick-and-disabled fund. Wilda is charged with having forged the check and spent the money.

CHILDREN WILL ENTERTAIN

Inmates at Orphans' Home Have Elaborate Programme in Honor of Subscribers—Public Invited.

The annual meeting of the Los Angeles Orphans' Home Society will be held at 2 o'clock Friday afternoon, October 2, when the members will gather at the institution, 1200 Centro street, to review the progress made during the past year and to consider matters that have come up during the coming year.

The children of the home are preparing an elaborate programme of entertainment for the members, their friends and others. They will show their handiwork will also be on exhibition. The members are anxious that the public attend to see the progress that the organization is making for the fortunate young folks.

A constitutional amendment providing for the establishment of an endowment fund will be voted on. The best way to get to the home is by street car is to take the Main street line to the end of the line.

LOAN IS REPAID, BUT—

Thief Helps Himself to Cash When He Had Hard Time to Collect as a Borrower.

It didn't do James Cox any good to collect a bad debt that he considered hopeless, only the satisfaction of the collection. For months he had a balance had owed him a considerable amount of borrowed money. Every time he met the man for the money he made a pleaded engagement for the next day. It became monotonous to Cox. He needed the money badly. Finally, the incidents ended. The debtor's loan was made good. Cox met the person, almost, would have followed the streets to recover the money he had to repay the loan.

Friday is generally a busy day with Mr. Cox. He considers it a day of rest. last Friday had for him a surprise. He met the debtor unexpectedly. The meeting made it impossible for the debtor to refuse to repay the loan. The debtor was showing a pocketful of money to Cox and Mr. Cox asked to see it. Then the debtor held out the money to Mr. Cox selected an eagle, a half eagle and a five-dollar piece.

Mr. Cox was greatly elated. He took the money to his room, No. 309½ South Main street, and tucked it away. Counting spent $2.50. During the night a thief entered the room and stole the $2.50.

SUNDAY MORNING.

Sale

3500 Yards

HERE ARE SOME of the most 27 and 45-inch Oriental flounc ventional and many other pret

Big Assortment

This is a new lot of pretty Orienta inches wide. These laces are fast trimmings and other purposes. Posi and excellent patterns in white, crea also including some silk laces in this

Remarkable

27

THIS IS JUST another of our un grade embroideries ranging in floral and shadow effects. To

$1 and $1.50 Em

The range of beautiful patterns will latitude in choosing. There are eyele floral, baby Irish and conventional desi wide. You may look the city over an ing approaching these values.....

A Wash

Many Important Savin

35c White Flaxon 19c

This quality, 36 inches wide. Smoot perfect finish. For women's or children dresses.

35c White Pique 19c

Heavy weight, for skirts or children wear. Regular 35c quality 19c.

15c & 20c Cambric 10c

Berkley cambric in lengths from 2 to yards. Exceptional quality, worth 15 and 20c—sale 10c.

12½c Blea. Muslin 8 1-3c

Yard wide, fine quality, full bleached an free from starch. Standard 12½c valu sale price 8⅓c.

12½c Dress Ginghams 8 1-3

Big line of patterns, fancy stripes, brok in checks and plaids. Also plain colors Rare bargain, 8⅓c.

Sheets, Towe

$1 Linen Damask 79c

2 inches wide, bleached or cream finished. Pure linen. Splendid weight beautiful patterns

35c Huck Towels 25c

Size heavy linen huck. 18x38-inch size white or with red embroidered ends.

80c Sheets at 69c

Famous, 81x90-inch sheets of best bleached muslin. Finished with wide hems. Big value at 69c.

300 SU

Latest Styles for

First Big

A Collection of Ove

A SALE of women's new fall A Angeles. The value is truly wo on the season's very latest models. ples, others are from our regular only.

Faultlessly

Broadcloth Poplin
Serge Diagonals

In every detail you will find that the utmost suits. The styles include the fashionable ca and semi-fancy effects. The coats are line

Mixtures, Invisible

Copenhagen Plum
Navy Green

There are all sizes—for small women and women and 44, 46 and up to 48 for ing apent $2.5 comprehensive array of new styles, and certai $25.00 and $29.50 suits for $14.98.

County detectives are seeking C. A. Wisda, a Southern Pacific switchman and active labor-unionite, who is wanted on a charge of forgery and also to face accusations of having fraudulently obtained money from more than 100 candidates for office from the Governorship down. The aggregate is a large amount. Chief Detective McLaren, who is directing the hunt for Wisda, thinks the misused labor-union worker will soon be in jail. For several years Wisda has taken a busy part in the affairs of the Brotherhood of Railroad Trainmen. He has served on important committees.

Wisda is accused of having fraudulently represented to candidates and other persons that he was authorized to solicit advertisements for a "magazine" to be issued by the Brotherhood of Railroad Trainmen, and to collect funds for the sick and disabled members of the order.

When officials of the organization were informed of Wisda's representations by Deputy District Attorney Ball, who issued the forgery complaint yesterday, they declared that the man had been given no such instructions and that he was not acting in an official capacity for the brotherhood.

VOTE-HUNTERS THERE.

The "magazine" in question contains about forty pages devoted to advertising the patriotic principles of various vote-hunters, and the remaining few pages contain blank spaces which the trainmen to record the time at which they arrive and leave various stations on their runs.

On every page inside, both top and bottom, appears the pious phrase of my of "Holy Hiram" Johnson, a pathetic appeal for support of the non-pure regime. John Eshleman, who has made the Railroad Commission one of the strongest political organizations in California, has his photograph plastered right alongside Holy Hi's." A few black-lines inform the reader of the many virtues of Mr. Eshleman and unqualified claims for the office to which he aspires. No one knows but "Holy Hi" and Eshleman just how much Wisda received in cold cash for his stellar support of these two disciples of the kingdom Come party.

Fred H. Hall, late candidate for the Democratic nomination for Governor, is said to have paid Wisda for half a page in the patch open. John G. Cline, who is now the Sheriff's job, and Vincent Brown, who ran a very poor third in the District Attorney, also did business with Wisda. Scores of seekers after other political positions are said to see in Wisda's magazine.

A CANDIDATES' LIST.

According to reports the "magazine" had a circulation of about 10,000 copies. It was published but once, it appears. After Wisda got the money from the candidate it is alleged he ignored the job-chaser with a copy of the "magazine." In other words, the candidates were the only "subscribers."

Deputy District Attorney Ball yesterday issued subpoenas for all candidates who advertised with Wisda. They will be called as witnesses to tell what they paid, and officers of the Brotherhood will be called to say that Wisda had no authority to collect.

According to Mr. Ball, Wisda received a check for $15 from Mrs. Elizabeth F. Leffingwell, made payable to the Brotherhood to be added to the sick-and-disabled fund. Wisda is charged with having indorsed the check and spent the money.

CHILDREN WILL ENTERTAIN.

Inmates at Orphans' Home Prepare Elaborate Programme for Benefit of Subscribers—Public Invited.

The annual meeting of the Los Angeles Orphans' Home Society will be held at 2 o'clock Friday afternoon, October 2, when the members and their at the institution, No. 1[illegible] Centro street, to review the work done during the past year and consider matters that will be taken up during the coming year.

The children of the Home are preparing an elaborate programme entertainment for the members, friends and others. Specimens of their handiwork will also be shown. The members are anxious that the public attend to see the good work that the organization is doing for the [illegible] young folks.

A constitutional amendment providing for the establishment of a retirement fund will be voted upon. The best way to get to the home is to take car is to take the Melrose car to the end of the line.

MAN IS REPAID, BUT—

Debtor Helps Himself to Cash and Had Hard Time in Collecting from Borrower.

Cox didn't do James Cox any good when he collect a bad debt that he thought was lost, only the satisfaction of the collection. For months he had owed him money, and while he had the money, the man for the money, the man had needed engagement for his purse became monotonous to Mr. Cox, needed the money badly. And the incidents under the circumstances was made were such that he was almost, would punhandle the streets to recover the money and the loan.

Friday is generally a lucky day for Cox. He considers it such. On Friday had its reward. He met the debtor under conditions that made it impossible for the man to refuse to repay the loan. Cox, after showing a pocketful of [illegible] Mr. Cox asked to see it. The debtor held out the bank bill selected an eagle, a double eagle, a five-dollar piece. Cox was greatly amused at the [illegible] He took the money to the No. 200½ South Los Angeles street, and tucked it away in his pocket $2. During the [illegible] entered the room and [illegible]

Sale Lace and Emb'y 75000 yds

3500 Yards Oriental and Chantilly Lace 98c a Yard

$2.50 to $3.50, 18 to 45-inch Flouncings. Beautiful Patterns.

HERE ARE SOME of the most noteworthy values our lace department has featured in a long time. $2.50 to $3.50 laces for 98c. There are 27 and 45-inch Oriental flouncings in white, cream and ecru. Then there are 18 and 27-inch black and white silk chantilly laces in floral, conventional and many other pretty patterns and designs. Also an assortment of 40-inch printed chiffon. All at one price.

Big Assortment 50c to 69c Lace

This is a new lot of pretty Oriental lace edges up to 8 inches wide. These laces are fast coming into favor for trimmings and other purposes. Positively dozens of new and excellent patterns in white, cream and ecru. We are also including some silk laces in this lot. Monday..... **35c**

Cleanup 50c to 69c Shadow Lace

Here are some especially tempting values. Pretty 18 and 27-inch shadow lace flouncings. Also 18-inch allover laces in floral, fancy mesh and conventional patterns. Laces that usually sell for 50c to 69c a yard. As a special clean up feature, Monday only..... **25c**

Remarkable Sale $2.50 to $3.50 Embroidery at 98c

27 and 45-inch Flouncings in New and Attractive Designs

THIS IS JUST another of our unusual bargain offerings that have become so common in our embroidery section. Several thousand yards high grade embroideries ranging in price from $2.50 to $3.50 a yard at 98c. There are 27 and 45-inch flouncings in baby Irish patterns and beautiful floral and shadow effects. Tomorrow, 98c.

$1 and $1.50 Emb'd'y, Mon. Only

The range of beautiful patterns will permit of the widest latitude in choosing. There are eyelet and blind, large floral, baby Irish and conventional designs. 27 to 45 inches wide. You may look the city over and you will see nothing approaching these values..... **50c**

Our Regular 50c and 69c Emb'd'y

This lot consist of 18-inch corset covers and demi flouncings embroidered on fine sheer swiss and nainsook. The range of patterns is unusually good, including open work, blind and other designs. We are also including 18-inch real handloom camisole embroidery in pretty patterns.... **25c**

Starched Collars 25c

500 Doz.; Many With Cuffs to Match

WE HAVE just received by express from the eastern market 500 dozen of women's starched collars in all sizes and dozens of styles. These collars are, without doubt, the smartest dress accessory that is being shown this season. Monday..... **25c**

THE REAL BARGAIN CENTER OF LOS ANGELES

The 5th STREET Store

BROADWAY AT FIFTH ST.

MUSE, FARIS, WALKER CO.

Shop 8:30 to 9:30 a.m., Mon., No Phone or Mail Orders

50c & 75c Silks 25c
Yard wide summer silks in plain colors and brocaded effects. Most every shade. Sale 8:30 to 9:30—only 25c.

$1.25 Black Silk 59c
Heavy satin messaline and chiffon taffeta, yard wide. Best shade of black. Limit of ten yards—8:30 to 9:30—at 59c.

50c to $1 Suiting 19c
Fancy homespuns, mohairs, basket weaves, checks, Panama and mannish mixtures. Handsome wool suitings, 36, 40 and 44 inches wide. Limit of 10 yards—8:30 to 9:30—at 19c.

12½c White Goods 5c
A clean-up sale, including longcloth, batiste and other weaves. Good lengths. Limit of 12 yards—8:30 to 9:30—at 5c.

10c Outing Flannel 5c

85c-$1.50 Dress Goods 29c
Sponged and shrunken storm serge, plain and fancy shadow checks and all-wool black marquisette—40 to 50-inch materials—for one hour, at 29c.

Drapery Remnants 5c
Silkolines, voile, art ticking, scrim and other materials in lengths up to 7 yards. 8:30 to 9:30— 5c yard.

89c Door Panels 45c
Made of heavy net with battenburg braid motifs in center. White or ecru—36x54 inches—45c.

Embroidery Silk 1c
Regular 5c skeins Grayona, Glossilla, Crystal and floss embroidery silk. Sale Art Dept.—8:30 to 9:30—1c.

Wom. $1.50 Gauntlets 59c

Bungalow Aprons 29c
A regular 50c line made of good quality percale, neatly trimmed. Limit of two—8:30 to 9:30—at 29c.

50c Corsets 15c
Mostly short models in odd sizes. Made of batiste and coutil. Sale 8:30 to 9:30—15c.

$1-$1.50 Petticoats 39c
Imitation heatherbloom, halcyon cloth and other materials in black and colors. Limit of two—8:30 to 9:30—at 39c.

Men's Sweaters $1
Heavy wool, mixed, roll-neck styles for men or women. Red, gray and navy. Sizes 34 to 44—42.00 lines, one hour, $1.00.

$4 Art Squares $2.59

35c Center Pieces 25c
—Stamped in beautiful floral designs—violet, rose and many others. Also quaint Dutch patterns on white and ecru art ticking. Sizes 36x36. Art Dept.—Third Floor..... **25c**

$1.25 Pil. Cases 75c
—Beautiful embroidered slips in a good assortment of attractive designs. Both scalloped and hemmed edges. Embroidered on best grade tubing. $1.25 embroidered pillow slips. **75c**

75c Art Linens at 25c
—New scarfs, squares and center pieces shown in an excellent assortment of embroidered and braided designs. There are white and assorted colors. On sale Monday only. **25c**

A Wash Goods Sale

Many Important Savings on Third Floor Tomorrow

35c White Flaxon 19c
Fine quality, 36 inches wide. Smooth, perfect finish. For women's or children's dresses.

35c White Pique 19c
Heavy weight, for skirts or children's wear. Regular 35c quality 19c.

15c & 20c Cambric 10c
Soft finish cambric in lengths from 2 to 8 yards. Exceptional quality, worth 15c and 20c—sale 10c.

12½c Bleached Muslin 8 1-3c
36 inches wide, fine quality, full bleached and free from starch. Standard 12½c value, on sale 8⅓c.

12½c Dress Ginghams 8 1-3c
Large line of patterns, fancy stripes, broken checks and plaids. Also plain colors. Value bargain, 8⅓c.

15c Dress Percales 10c
New fall patterns, yard wide. A big collection of regular 15c percales at 10c.

20c Plisse Crepe 10c
Short lengths of both fancy plisse and white crepe; 4 to 10 yards. Light and medium colors. Half price at 10c.

15c Toweling 10c
Extra heavy, all linen, 17 inches wide. Sold everywhere at 15c. Sale here, 10c.

12½c Outing 8 1-3c
Many women will appreciate a value like this. Over 5000 yards best 12½c outing for only 8⅓c. Assorted patterns.

15c Eiderdown 10c
The well known German eiderdown in a big line of beautiful patterns. Light, medium or dark colors. Sale 10c.

Sheets, Towels and Linens

$1 Linen Damask 79c
72 inches wide, bleached or cream color. Pure linen. Splendid weight, beautiful patterns.

35c Huck Towels 25c
Extra heavy linen huck. 19x38-inch size. White or with red embroidered ends.

80c Sheets at 69c
Medium size, 81x90-inch sheets of best bleached muslin. Finished with wide hems. Big value at 69c.

15c Pillow Cases 10c
42x36-inch size. Of good quality bleached muslin casing. A third under value at 10c.

$2 Bed Spreads $1.39
Full double bed size, big line of pretty patterns. Hemmed. Regular $2.00 value for $1.39.

$4.50 Bed Spreads $2.59
Beautiful Marseilles spreads that have become slightly soiled. The regular price is $4.50—Monday $2.59.

DRESS GOODS

10,000 Yards Handsome Fall Materials Below Half

ALL ready for Monday with one of the biggest dress goods sales Los Angeles has seen in months. A sale that not only includes a great assortment of new materials, but affords values that are not likely to be surpassed this season. 3rd floor.

$1.25 Broadcloth 79c

THIS is all wool, medium weight, firm quality in a beautiful satin finish. Choice of golden brown, wisteria, taupe, copen, seal, reseda, myrtle, old rose, emerald, wine, cardinal, navy or black; 52 inches wide. Best $1.25 quality at 79c.

Wool Storm Serge $1.09

56 inches wide medium weight, in navy blue or black. Best $1.50 and $1.75 storm serge on sale Monday only at $1.09.

$1 to $1.50 SUITING 49c

Over 2000 yards of all wool materials at half price and less. 54 inches wide—wonderful sale.
English tweeds in two-toned brown, gray and green.....
Fancy broken checks in pretty mixed green shades.....
All wool brown and white checks in several sizes.....
Tenis serge in green, rough boucle in green.....
Fancy basket cloths in lavender and gray.....
Silk and wool batiste and many other weaves, all at..... **49c**

75c & $1 Suitings 29c

OVER 50 pieces, including all wool storm serge, fancy plaids, new granite cloth, Albatross, wool poplin, plain panama, tweeds, checks, diagonals, etc. Widths from 36 to 50 inches. Handsome fall suitings, 75c to $1 weaves 39c.

50c and 69c Checks, 1 to 2, 29c

Black and white wool check suitings, 36 and 42 inches wide. Medium size checks so favored for skirts and suits. 50c and 69c grades, 1 to 2 p.m. only, 29c yard. Limit 10 yards.

300 SUITS $14.98

Latest Styles for Fall—$19.50, $25.00 and $29.50

First Big Sale Monday

A Collection of Over Fifty Styles—Four Shown

A SALE of women's new fall suits tomorrow that will be the talk of Los Angeles. The value is truly wonderful—affording savings from $5 to $15 the season's very latest models. Many of the garments included are samples, others are from our regular stock and will be reduced for the one day only.

Faultlessly Tailored Suits of

Broadcloth, Serge, Poplin, Diagonals, Novelty Weaves, Basket Weaves, Whicords, Granite Effects

In every detail you will find that the utmost care has been exercised in the making of these high grade suits. The styles include the fashionable cape effects, the popular Norfolks as well as plain tailored and fancy effects. The coats are lined with guaranteed satin.

Mixtures, Invisible Stripes and Plain Colors

Copenhagen, Navy, Plum, Green, Black, Bronze, Brown and Blue

These are all sizes—for small women and misses 16 to 20. Also 34, 36, 38, 40 and 42 for stout women and 44, 46 and up to 48 for large women. We have seldom, if ever, offered a more complete array of new styles, and certainly never a more attractive value. Regular $19.50, $25.00 and $29.50 suits for $14.98.

Bedding Sale

$10 Iron Beds $5.98

THESE are large, handsome, well-made beds. Finished in white enamel or gilt. Full size beds with heavy two-inch continuous posts and ⅞-inch fillers. Just a little over half price for Monday.

Our Best $6.50 Mattress $4.25
—This is another remarkable value. Either full or ¾ size mattresses, built of a superior quality cotton felt in layers. Covered with art ticking in a number of attractive patterns. Roll edge, strongly tufted.

$6 Mesh Springs $3.50
—These springs are either ¾ or full bed size. Made of best tempered steel wire and supported by 52 helical coils on metal frame. Heavy wide steel band edge. Springs that are seldom sold for less than $6—Monday, at $3.50.

$5 Wool Blankets $3.98
—A better $5 blanket than these would be hard to find. Made of all wool yarn in pretty plaid effects. Also solid colors in gray, white, etc., with pretty colored borders. Heavy weight blankets, tape bound edge. Monday, $3.98.

$1.25, $1.50 Bed Comforts 98c
—These are large size comforts covered with silkoline in floral and other pretty patterns. Filled with soft, clean cotton. On sale Monday at 98c.

$2 Woolnap Blankets $1.39

DRAPERIES

20c Plain & Fancy Bordered Scrim 12½c

THIS is a very popular drapery material and is commonly sold for 20c a yard. We are including for Monday a magnificent assortment of both plain and fancy bordered patterns. Borders of blue, pink, yellow, brown, lavender and other colors.

15c Yd. Wide Silkoline 9c
We are including dozens of new and pretty patterns. Nearly every color. Also plain silkoline suitable for comforts and draperies.

25c Bungalow Nets 12½c
These nets are 36 to 40 inches wide. In colors of white, cream and Arabian. Popular weaves, in both large and small figures.

$2.50 Couch Covers $1.69
These covers are 60 inches wide and 2¾ yards long. Closely woven Ottoman couch covers, $1.69.

$2 Muslin Curtains $1.19

$3 Lace Curtains $1.98
Beautiful cable net and madras curtains in white, cream and ecru, with plain centers. Also some all over patterns included.

$1.35 Sunfast Drapery 69c
—Guaranteed absolutely sunfast material. All 50 inches wide. Brown, green, blue, rose and duplex colors. Pretty bordered effects.

$1 Inlaid Linoleum 79c
These linoleums are seldom sold for less than $1.00. Genuine inlaid in hardwood and geometrical designs.

New 75c Nets Only 35c

20 Doz. Boys' $6 and $7 Fall Suits $4.98

Norfolk and Bulgarian Styles—2 Prs. Pants.

THESE SUITS at $4.98 tomorrow will be a surprise to all who see them. Some of the handsomest patterns and styles we have in stock will be included. Norfolk and Bulgarian models of fine all wool Scotch mixtures, checks, two and three toned effects and plain brown materials. Over 300 pure wool navy serge suits in this lot. All sizes, 6 to 17 years.

Women's $1 Gloves 69c

16-Button Length—All Silk.

THESE GLOVES have deep double tipped fingers and two-button clasp wrists. Full 16-button length, all silk gloves in heavy Milanese weave. Perfect fitting gloves in black, white and colors. Monday at 69c.

25c Ribbons, 8:30 to 9:30, 10c
We will have on sale for one hour a good assortment of heavy, wide silk ribbon in stripes and fancy patterns. Up to 6 inches wide. Beautifully finished ribbon that sells regularly for 25c. One hour only, 10c.

25c Ribbons 15c
—These are heavy, wide, all silk, taffeta, ambre stripes, shaded effects in red, blue and green. Ribbons that are much in demand for millinery and hair bows—Monday, 15c.

35c Ribbon 25c
—These are heavy, all silk taffetas and moire ribbons in pink, blue and red, also black and white. Nicely finished ribbons, particularly suited for girdles and hair bows—6 inches wide.

Girls' $1.50 to $2 Dresses 98c
Dresses of galateas, ginghams and percale in a big assortment of pretty fall patterns. Many attractive styles are included. There are dresses high or low neck, long or short sleeves. Checks, plaids, stripes and plain colors. Sizes 4 to 14 years. 4th coor.

Girls' Coats $4.98
New fall styles. A special purchase of garments you would expect to see priced from $7 to $12.50. Wanted materials in many patterns. Sizes 4 to 14 yrs.

Wash Dresses 39c
Regular 75c to 98c quality. Dresses for girls 4 to 14 years of age. Ginghams, chambray, percale, cotton serge, in plaids, checks and plain colors, 39c.

Union Suits 59c

$1 and $1.50 Lines
One and one or swiss rib lisle garments for women. Low neck and sleeveless, neatly finished with ribbon tape. Plain or fancy lace yoke. Cuff or umbrella knee. Rare bargain 59c.

Three 50c Union Suits $1.00
Women's jersey rib cotton union suits, low neck, sleeveless and knee length. Finished with linen tape. Monday, three for $1.

$1.00 and $1.50 Hose 75c
Fine quality, full fashioned silk hose made with six-thread high spliced heel and double sole. Heavy lisle garter top. Black, yellow, pink, tan, etc.

Children's Hose 10c
Light or medium rib cotton hose for boys and girls. Reinforced heel and toe. 15c and 19c lines 10c.

3 Prs. Hose 50c
Arrowhead hose for children. Fine rib lisle and heavy rib cotton.

$2 Combination Suits & Gowns 98c

Fine Nainsook and Muslin. Several Styles

YOU should see the undermuslins in this lot at 98c. Drawer combinations with lace trimmed top and bottom. Also gowns trimmed with lace and embroidery. Well made garments that sell regularly up to $2. Big feature Monday at 98c.

50c Undermuslins 25c
Gowns, corset covers and drawers; also a limited number of chemise, combination suits and petticoats. Slightly soiled undermuslins in a clean up at 25c.

$1 White Skirts 50c
Good quality muslin trimmed with lace or deep flounces of embroidery. Several styles. $1 petticoats now at only 50c.

$1, $1.50 Kimonos 59c
Crepe or flannelette long kimonos in shirred yoke and empire styles. Plain colors and pretty figured patterns. $1 and $1.50 lines at only 59c.

75c Aprons at 49c
Full cut. Bungalow style and allover aprons of percale, ginghams and seersuckers. Big value Monday at 49c.

$2 Messaline and Taffeta Petticoats
Almost every shade is included in this wonderful sale of silk petticoats at 98c. Made with pleated flounces. Over 1000. The value is positively amazing. Second Floor only..... **98c**

PUBLISHERS:
THE TIMES-MIRROR COMPANY
OFFICERS:
H. G. OTIS, President and General Manager.
HARRY CHANDLER, Asst. Gen. Mgr. and Treas.
HARRY A. ANDREWS, Managing Editor.
J. B. PFAFFINGER, Assistant Treasurer.
HARRISON GRAY OTIS-CHANDLER, Vice-Pres., Secretary.

Los Angeles Times

EVERY MORNING IN THE YEAR.
Daily, Sunday, Illustrated Weekly and Semi-Monthly Magazine. Daily Founded Dec. 4, 1881—33d Year.
Member, Class A, of the Associated Press. Leased-wire mileage covered: Day, 25,000; Night, 35,000; words transmitted, 50,000.

OFFICE:
New Times Building, First and Broadway.
LOS ANGELES (Loce Ahng-hayl-ais)
Entered at the Postoffice in mail matter of Class II.

STANDING STILL.

It can't be done, of course. To remain at the same place is not to remain but to retrograde. There is nothing to do but press forward.

BEING FAITHFUL.

The time is short—ten to fifty years more—let us say. Now is the time to begin to be faithful with the hearts you want to keep sacred, the hearts you would never hurt.

HONORABLE INTENTIONS.

If Germany did start this war it has certainly remained consistently aggressive. Every other headline of the newspapers informs one that Germany is doing thus and so.

A BROAD SUBJECT.

When our Chamber of Commerce now discusses foreign trade it enters an entirely new field for speculation. The war makes the subject of exports and imports something quite different from what it would have been three months ago.

COLEUS LEAVES.

They are wonderful in color and they will reach the size of a shrub if given a chance. The whole secret is in frequent transplantings to suit the size of the plant. You may start them in tiny pots, but in the end they need the soil and moisture of half a keg or a barrel.

THE TWICE-OVER.

The once-over is generally enough, but the Los Angeles man who traveled to Paris on the proceeds of worthless checks and who then got back to Memphis only to be arrested was twice stung. When a man goes abroad on bad money he wants to be sure there is not a war in process at the time.

SOMETHING STIRRING.

The women suffragettes who are to fight certain Democratic Congressmen have located themselves rather peculiarly in establishing headquarters at Phoenix, Ariz., and Cheyenne, Wyo., since both of these States are committed to suffrage and the women have nothing more to gain there.

THE HIGHWAY TO THE EAST.

It is said that Japanese warships have been assigned to guard the travel lanes of the Pacific. If they mean to see to it that trade with the Orient continues uninterrupted then their action is entirely friendly and welcome. Of course they have no occasion to watch the Germans of Honolulu or the Philippines.

AU FAIT.

Yet think of the man with a long, narrow face or one with a pointed beard trying to accommodate himself to those stylish new hats with their high crowns and narrow brims. Some chap with more courage than regard for fashion will yet shock the hatter by marching boldly to a shop and ordering the lowest crown and the broadest brim on record. Then he will walk out with a smile on his face and a hat to match it, and Broadway can gasp if it wants to.

APPRECIATION.

People often have so much that nothing is left for their desire. Sometimes they are grateful, but just as often they are restless. They go about seeking for some fresh sensation, some new illusion, as if anything could be added to completeness. One day of their fullness would be a miracle to the many and they do not suspect it. They lack the one measure of good fortune which is an abiding sense of gratitude.

THE WONDER OF WOMEN.

Sometimes one sees a woman of spirit, fire and dew. Her beauty is not to be described, painted or accounted for. It goes beyond mere coloring, grace and magnetism. It possesses a permeating fragrance, a communicating gladness like an apple tree in bloom or a peach orchard in early spring. It holds the quality of radiance like sunlight on a clear sea. This beauty that lives in her heart, this joy of life in her eyes, this tender striving and gentle understanding of her smile are the compound of sweet mystery marking the right woman for the right man.

STREET-CAR KINDNESS.

A little cripple boarded a car. An empty trouser leg told of boyhood tragedy. A man up in the front surrendered his seat with alacrity. The lad sat down with a sigh of satisfaction, a grateful smile lighting the wistful little face. The man beside him paid two fares.

An old man climbed stiffly aboard at the next stop. He was past 60, with hands and clothing bespeaking rough toil. A younger man arose and made way for him to sit down. The sacrifice was accepted with hasty appreciation.

An old negro got on, standing well up in front. "How's the toothache, Sam?" the conductor called. Sam laughed in hearty darky fashion, showing a full set of the perfect teeth of his race, even, strong and white. Everybody aboard saw him and laughed with him. His laughter ignited the mirth of the tired men going home at night. It was a Vernon car singing through Santa Fe avenue. The passengers were mostly laborers. The poor are often kind. They are not more so than the rich, perhaps, but it means more to them. They cannot afford to do without kindness. Not enough would be left to make life sweet if they did.

SPONTANEOUS NEUTRALITY.

The unanimous and unstimulated purpose of the American people to promote neutrality of sentiment and expression, as well as of action, toward all the nations engaged in the great war in Europe finds expression in various forms. We are, as a people, largely Anglo-Saxon or Celtic in origin and in sentiment. Our literature, our language and our laws are modeled on those of England.

"We speak the selfsame tongue
That Milton wrote, that Chatham spoke,
And Burns and Shakespeare sung."

Naseby and Marston Moor are ours. The Pilgrim fathers were English. The cavaliers settled Virginia and the Carolinas, and Washington and Jefferson and Adams and Madison and Monroe, and even Jackson, were born Englishmen.

For France we have only sentiments of regard. It is to us the land of Lafayette and Rochambeau. Russia is alien to us in sentiment and in forms of rule, but our relations with her have never been other than amicable, and during our Civil War she was the friend of the Union.

Yet it may not be forgotten that of our foreign-born population of twelve millions, not less than nine millions are of German origin. The National German-American Alliance, founded in 1900, has a membership in the United States of over 2,000,000 adult males. Its purposes, as stated in its constitution, are "to awaken and strengthen the sense of unity among the people of German origin in America, with a view to promote the useful and healthy development of the power inherent in them as a united body for the mutual energetic protection of such legitimate desires and interests not inconsistent with the common good of the country and the rights and duties of good citizens; to maintain and safeguard the good friendly relations existing between America and the old German Fatherland. To read the history of German immigration is to be convinced how much it has contributed to the advancement of the spiritual and economic development of this country, and to realize what it is still destined to contribute, and how the German immigrant has at all times stood by his adopted country in weal or in woe."

The French-American, and Irish-American and English-American societies are equally loyal in their expression of devotion of their members to their adopted country.

Native Americans, of whatever party, regard the existence of the present war in Europe as a crime against civilization, but they differ in opinion, if indeed they have any opinion, as to which power is to blame for it, and there is no strong general desire for the triumph of either of the parties to it.

Under the circumstances "The Watch on the Rhine" is not played in French restaurants, nor the "Marseillaise" hymn, or "God Save the King" in German restaurants.

But all rise and salute when the strains of the "Star-Spangled Banner" are heard.

A SPECIMEN OF GALL.

One cannot but commend the modesty and moderation of the California Progressive candidates for office in State convention assembled. They did not claim that their party was the author of the Lord's Prayer, the Declaration of Independence, or Poe's "Raven." But they did claim credit for many of the laws on the statute book which were placed there by Republican Legislatures from one to ten years before the Progressive party was born.

The convention, composed in part of the Governor and other State officers, commended "that high degree of governmental efficiency which has distinguished" their noble selves. The present administration says of itself, by itself, for itself, that it has introduced "honesty, order and economy" (by not wasting or stealing more than two millions of dollars out of the seventeen millions it has expended.) It has "modernized" all the State departments and institutions (by assuming that their regular officials were imbeciles or scoundrels, and subjecting them to the domination of a job lot of commissioners who obtained their appointments by crouching at the feet of Holy Hiram "when thrift might follow fawning.")

The convention says that woman suffrage is the work of the present administration. It is foolish to tell a lie that everybody knows to be a lie. Woman suffrage was submitted to the voters of the State through the efforts of Republican legislators. Gov. Johnson never said a word in its favor. Nobody but himself knows whether he voted for or against it, and he won't tell, or if he does tell, his statement may be as economical of the truth as it has been on other questions.

Gov. Johnson as a member of the convention states that his main object in the future will be "to preserve and perpetuate those great policies of political and social justice" which he has established. He says, with brutal and arrogant candor, in substance and almost in phrase, that if he is elected, the government of California will be, until January, 1919, what it has been since January, 1911—a government of Johnson, by Johnson, for Johnson.

THE RAILROADS APPEAL TO WILSON.

The presidents of every large railroad company of the United States have united in an appeal to President Wilson to aid the railroads in tiding over an unexpected and perplexing financial situation arising from the war in Europe.

Their requests were both general and specific. One request was that there be a postponement of consideration of the railway securities bill now pending in Congress. Another was the passage of a law allowing the Interstate Commerce Commission to take general as well as merely local conditions into consideration in passing on petitions for advance in freight rates.

The appeal of the railroad presidents calls attention to the fact that securities of United States railroads held abroad are computed at from three thousand millions to five thousand millions of dollars, and bond and note obligations maturing before the end of next year aggregate $520,000,000.

In the highest public interest, say the petitioners, it is imperative that the President urge a practical recognition of the fact that an emergency is upon the railroads which requires in the public interest that they have an additional revenue and that the appropriate governmental agencies seek a way by which such additional revenues may be properly and promptly provided.

"The credit of the railroads," said the statement, "seriously impaired, as we believe, before the war started, is now confronted by an emergency of a magnitude without parallel in history.

"Simultaneously with the great impairment of earnings, general credit conditions have broken down, and the absolute and immediate necessities of both public and private borrowers of money here and abroad have already increased interest rates to a level unthought of until a few months ago—rates much higher than present net earnings return upon the railroad property of the United States.

"The emergency which events have precipitated did not exist when the Interstate Commerce Commission rendered its decision in the eastern rate cases, yet the problems now confronting the railroads," says the Boston Monitor, "greatly transcend the seriousness of those which existed then."

The menace is now not only to railroad credit, but to the transportation service itself, and efficient transportation is inseparably connected with the welfare of our people. It is altogether improbable that under the circumstances Congress will inflict a war tax of 3 or 5 per cent. on the freight and passenger receipts of the railroads.

The people need the railroads. They do not submit readily to the exactions of railroad corporations, neither are they, like Gov. Johnson, railroad-phobists anxious to inflict every possible injury upon railroad companies. They will welcome and indorse the compliance by President Wilson with the reasonable request of the railroad presidents.

NOW LONDON DISCOVERS US.

A man named Johnson recently made a tour through the State from Los Angeles to Shasta Springs and induced a London publisher to issue a 340-page volume entitled "California, An Englishman's Impressions of the Golden State." Upon the title page is printed that hackneyed couplet, "Ill fares the land, to hastening ills a prey, Where wealth accumulates and men decay." From this it may easily be gathered that the 340 pages contain mostly a long roast. But there are oases of praise in the Johnsonian desert. The Englishman is obliged, painfully no doubt, to admit that "the rapid growth and prosperity" of Los Angeles cannot fail to strike the visitor as phenomenal even if the city "is desperately careful of her morals."

There is indisputable proof that Mr Johnson is peculiarly fitted for the task of enabling London to discover California. We have it on his own authority that he can find joy in the subdued sound of a lawn mower and delight in a city like Los Angeles which "still has a peculiar individuality of its own." He informs the Londoners that "the City of Angels, considered in a modern light, is a prodigy." Lest that should make us feel bumptious, he hastens to add that the State of California, as a whole, is rotten to the core.

Mr. Johnson devotes so many pages to belaboring California in general that it seems strange to find that he really has no harsh word to say of Los Angeles. He speaks of the virility and abounding life here. He is amazed at the splendid streets and great business blocks and is particularly attracted by the crowded thoroughfares where he finds a "medley of humanity curious to behold." He says:

"Here meet the extremes of all nations under heaven. They come from the four winds: Spanish gentlemen, blase and dignified; Mexican peons and decadent Greeks; Chinamen in cricket caps which conceal a twist of pigtail; China girls in black trousers; pale-faced Japs, all youthful and energetic; turbaned Hindus who never hurry; raw-boned Scandinavians and well-favored Germans; clean-shaven, square-jawed native sons, with cigars and golden teeth; Britons, smoking pipes and wearing an air of sublime superiority which everyone else silently resents; Mid-West 'roomers,' with a flavor of the Pilgrim Fathers in their wide-brimmed felt hats and heavy broadcloth; eastern visitors with well-dressed women; colored gentlemen in fine linen and brown felt hats; buck niggers in brown felt hats and rags; health-seekers, fortune-hunters, workers, parasites, cockney sparrows, loafers and fanatics. All the good and the bad, the dregs and driftwood of humanity, have gathered here, where East meets West, and where, beneath a subtropical sun, the vital energy of the new America of the Pacific Coast wars untiringly with the essential elements of lethargy and indolence; elements which are the products of that southern sun, and which are ever threatening to lure the strongest down the easy slope of indulgence to that 'underworld' of which, methings, the native son is half afraid."

Not the least among the things worthy of note in Los Angeles, Mr. Johnson finds The Times, the world's largest newspaper. "For a nickel you may purchase a Sunday newspaper which weighs pounds and the number of whose columns runs into three figures," he remarks. Main street entices him with its "painted ladies in the glass pay-boxes of those popular, clutch-you-by-the-throat, melodramatic picture shows," and with its alluring senorita from Brazil, dark, seductive, and soft of speech, who will tell you all you want to know, and sometimes a little more, about the dim future, for a modest dime. He remarks upon the lady barbers "who wear evening dress of a morning, which in itself is an achievement of no mean order."

As an antidote to what he found the somewhat noisy gaiety of Los Angeles Mr. Johnson "sought the green quiet of Pasadena." As an antidote he found it as water after wine, which phrase naturally led him to remark upon Pasadena as a dry, a very dry city. He notes that he is unable to state how long Pasadena has occupied that "exalted condition," but as it is so "eminently respectable" he can imagine it to have been dry since its birth, "to have been nurtured on the desiccated milk of a hierarchy of feeble-minded individuals who, today, are bossed and badgered by committees of unbalanced women with 'views' upon all sorts of things which they know next to nothing about."

A man who could pronounce this libel upon Pasadena and its public-spirited women can hardly be pointed to as a proper guide for Londoners who may be seeking information regarding the Golden State. But Mr. Johnson is not content with the aforesaid criticism. He impresses upon his readers that he does not pretend to suggest that a man cannot get a highball in Pasadena, for, says he, despite the periodical round-ups of the police, the blind pig still exists and his tenacity of life waxes stronger in exact proportion to the amount of persecution he receives.

From "the bottle of beer which is anathema" he turns his attention to Pasadena churches. Mr. Johnson professes to find in the West few places where religion has any considerable hold upon the people, but admits that Pasadena is an exception. He declares that it is a stronghold—he would rather not say of religion, but of Sabbatarianism, "a place where the Sabbath was clearly not made for man." Brought up in a country where the Salvation Army was born with its bands and banners, where the Church Army entices men to church with moving-picture shows and smoking concerts, where sporting parsons officiate as referees at prize fights and where sandwiches and buns are used as baits to Sunday-school, Mr. Johnson is naturally amazed at the manner in which some of the Pasadena churches "cater for the popular taste." It appears to make him ill to find that their "services" are announced in the papers, where "one looks for the latest arrivals in vaudeville," and he declares that the various sects "strive with one another, not for the grace of God, but for public patronage—for money." And how Mr. Johnson's tearful sympathy goes out to the clergy. "In towns of which Pasadena is a fair example," he chirps, "it is the women who run the parson, poor devil! It is before them that he must prove his 'drawing power.' It is under the heel feminine that this wretched sycophant must labor, lest he, the shepherd, be 'fired' by the ewes of his own fold."

But enough of Mr. Johnson. He certainly appears to have had a stomach ache as soon as he left Los Angeles, and it seems to have stayed with him all the way up the State until he left California at the Oregon border.

Working Under Difficulties.

JUST FOR INSTANCE.
BY EUGENE BROWN.

Reported Missing.

The elephant came with his heavy trunk;
The donkey with long ears;
The camel showed his double hump—
And they passed 'mid hearty cheers.

Each party saw its emblem come.
But one said: "What's the use?
This show is surely on the bum—
There ain't no big bull moose."

Crumbs of Comfort.

Isn't it odd how one may sometimes profess to derive comfort from tragedy?

Aesophagus coming upon Saleratus found him dining upon a raw onion.

"The most luscious morsel I ever tasted," exclaimed Saleratus, with enthusiasm, taking a fresh bite and shedding tears of joy.

One of the inspired newspaper champions of the Johnson administrative debauch declares in bold type that nothing in the world could be more cheering than the expressed desire of voters to free themselves from party ties.

While it is true that sundry thousands of voters are sandpapering off their Progressive brands, there is nothing to indicate a shrinkage in either the Republican or Democratic roster—in fact, the former seems to be fully restored to its pristine splendor.

The intent—or rather desire—of this particular print is to offer argument that our Janus-jowled Governor is no longer a strict party man, but a large and robust person for whom all voters should desert their party ideals in order to retain in office.

Lady-like ushers will now pass down the aisles circulating photographs of our matchless Governor disguised as a non-partisan—wearing the gum boots, muzzle and bullet-proof vest of the noncombatant. As a matter of fact Gov. Johnson is so intensely partisan that the bristles on his spine can be seen for miles. He couldn't be a non-partisan if he were chloroformed and tied to a tree. The only non-partisan he would countenance would be one who voted for Johnson. A Democrat who did that might be a patriot, but one who cast his ballot for Capt. Fredericks would be at once a villain and a traitor to the State.

No officeholder who urges non-partisanship in politics can be wholly sincere. He cannot be other than selfish. His only desire is that the non-partisanship shall take the form of the voter helping him into office. He will insist that all those of his own political faith shall stand by their colors till the kingdom comes.

Nevertheless we shall presently hear some quaint arguments from the Johnsonians in the harrying campaign to corral sufficient backsliding Progressives, susceptible Republicans and careless Democrats to save the Governor's bacon. Johnson will be thrown on the screen as being one of our best and busiest little non-partisans and the most lady-like person that ever burned a church.

Primary Problems.

The Republican State platform, while accepting party responsibility for the direct primary law and defending its principle, concedes its cumbersomeness. It is admitted that it must be changed and simplified, although no effort is made at this time to indicate the lines of reform. Experience shows conclusively that parties do not make as strong and worthy nominations under the primary law as when the candidates were chosen under their own regulations. Nor does the primary law furnish much comfort or profit for the independent candidate. It is a bulky, costly and complicated mess of legislation and it is hoped that with the returning sanity the Assembly will find its way clear to embark upon the platform promise of fewer and better laws, with the ax for some of the embarrassing and impractical measures which now encumber the earth.

Likewise in Illinois.

They are still busy counting the vote in the Illinois primary election. The average ballot was something over four feet in length, and it is figured out that an average of one person in 295 was a candidate of some kind. The Progressives planned an active campaign in every county, but the party vote has shriveled up like a dried leaf and its only result will be the re-election of a few Democrats to Congress who would otherwise be displaced by stalwart Republicans. The feature of the Democratic campaign was the fight for and against Roger Sullivan for the nomination for United States Senator. Bryan, Hearst and Harrison all made war on the doughty Roger, but he nevertheless romped into camp with a lead of some 50,000 votes.

Judge Lawrence Y. Sherman, who was fought savagely by the labor unions, was an easy winner of the Republican nomination for Senator. Everybody took a verbal whack at the primary law, although its operations are not as costly and cumbersome as the California measure. Nevertheless none of the party organizations has thus far had the courage to promise its dismantlement or radical reform.

CRACKER CROSSROADS.

[Bunstown Bugle:] The Bugle now has five subscribers here and five times that number of readers being as them as aint subscribers borrers the paper from them that is. This is quite a circulashion in our midst.

Things is all dride up hereabouts incloding wells & as a result worter is turrible skeerce. Some wells has went dry altogether and folks with dry wells has to depend on their nabers for worter or else haul it from Willow Creek a mile away. Let us have rain.

Miss Ruby Tibbetts, one of our handsomest young ladies, has a breakin out all over her whitch she says she don't know whether it is scarlet rash, hives or what, but that it keeps her turrible bizzy helping her mother do the house work and scratchin too.

Hiram Dill killed a black snake seven ft long in his wheat field last wk with a club nine ft long. Hi says hed ruther the club had been 15 ft long being as he dont care to get enny closer to a snake than he has to.

Mr. & Mrs. Lige Lane is receiving congratulashions on the arrival of a 12-lb baby girl which makes 13 children for Mr. & Mrs. Lige. 11 of who is girls, and Mr. & Mrs. Lige says they think they ort to be sympathized with instid of congratchulated.

Miss Ulodia Skimmerhorn is engaged to Hoke Smithers so roomer says and that they will be spliced sometime next month. Well its time they was—Eulodia and Hoke has been keepin company now for nine yrs.

OCCASHIONAL.

Strength to Stand It.

[Philadelphia Record:] Grateful Patient: By the way, I should be glad if you would send in your bill soon.

Eminent Physician: Never mind about that, my dear madam; you must get quite strong first.

[Judge:] Hocus: It must be a terrible thing for an opera singer to realize he is losing his voice. Pocus: It's more terrible when he doesn't realize it.

Pen Points: By the Staff

Don't talk war, talk business. Nothing.

Muzzle the war dogs, including Johnson.

It isn't necessary to wait until in order to pray for peace in Europe.

With the defeat of Cole Blease, Carolina has again been admitted to the

As we lamp it, Kaiser Wilhelm is of peace if he is allowed to dictate terms.

The Democrats and the Bull Moosers Pennsylvania have united. For fratrum.

All navigation has been suspended the Los Angeles River—afraid there be a German mine in it.

Hey, there, Woodrow, is the steam well greased for the passage of the measure in the House?

The last reserve has been called colors in Austria. Something "bust" over there mighty soon.

It has been figured out that it 000 to kill a man in war. It cost Thaw more than that to kill a man

Fine lot of candidates for office provided you take their word for it.

Perhaps if the Tigers or the Athletics use dumdum bullets they would have in the race for the Pacific Coast championship.

The United States will not win the of the world by merely talking That is not the way Germany, France got it.

South American trade is ripe for the ering on the part of the United in the shift California ought to be pick up her share.

All of the powers deny they are of atrocities to the wounded in but at that it must be admitted that not a game of ping-pong.

In this war providence appears to the side of the country that has the wires. The Mole St. Nicholas quite a numerous family.

A Bull Moose candidate for Congress one of the Massachusetts districts his campaigning in an aeroplane. ably furnishes his own gas.

If it is necessary to raise more system of war taxes why not tax the ocratic ingenuity that is being covering up the atrocities of the tariff law?

The postoffice of Los Angeles is perous, growing institution and the office Department ought to be do nothing to hamstring its out a vigorous protest.

The one-hundredth anniversary birth of the "Star Spangled just been celebrated and today not a slave, but ninety million of piest people on God's footstool.

A. Rustem Bey, Turkish Ambassador the United States, says the Christians in Turkey is no worse ing in America or the Philippines. Listen to the Bey.

The Democrats propose to tax the earners in the new war-tax measure let the price boosters go free. laying up wrath against the day which will come the first week ing November.

Will the Wilson administration to get by in November now everybody is thinking of the shuffle? There are some great settled, and Americans should in mind.

It was supposed that when tax was levied there were country who had fortunes of more, but the collections most of them have disappeared multi-millionaire legends

Representative Henry introduced a bill requiring the apportion currency among the parts of the country in quantity of agricultural in each district. Petroleum the first backer of such a member David R. Locke, the humorist?

The Boston and Chicago have been canceled and the subscribers, for the the big singers are abroad war. Cavalieri is a Red Cross is in the army of the Ruffo, Bonci and Sammaro arms. The result may world, for such singers

TRUST IN GOD.

The Antidote for Worry
Isaiah xxvi:3.

By Worry, fear, corroding Are peopled full our graveyards They fill more graves with Than war and pestilence

Who trusts in God he cannot Nor force nor foe can In refuge strong, a sure He dwells while storms

Who trusts in God will A peace to calm the An antidote for doubt That slay their thousands

Who trusts in God will Increasing joy, renewing Though dwell he not Serene, he lives the

KILLED A GOOD

Gov. Johnson in silence has branded him cuse, because he has made no defense regarding the Legislature he killed the one measure way with all machine politics. Johnson measure prescribed that no Senator or Assemblyman office during the term for which elected. Two-thirds of the States of the their laws. But Johnson killed the measure that when the people send a legislator to Sacramento he will serve Hiram Johnson and not Johnson talks about his "progressive" legislation, and needed law which he killed. But

THE INDICTMENT

The list of things that Gov. Johnson could be carried out indefinitely. He has been extravagance in appropriations and expenditures, Johnson have been the shame of the State for months in one year trying to get himself elected to draw the salary for the Governorship, failing to draw the salary for the Governorship, election he began campaigning to have his negligence, his incompetency, extravagance could be carried on for

GOV. JOHNSON ON VIT

Some of the Things He Is ple About—The Misuse o General Expenditures Sin Graft that Secured Campa

HIRAM JOHNSON has been dow fortieth time what a fine Govern he will be if re-elected. But mention.

Hiram Johnson is not a "faithful He does not give an accounting of all give an accounting. He has been req questions pertaining to his administra clined.

Instead of answering, he has ab has sought to avoid the issue by pers boats—all of whom he designates as mi

While Gov. Johnson was telling Johnson lays a lot of emphasis on the be realized that there was need for disposal he made of the State's secret Last campaigning for the Vice-Presid explain how it happened that the h while he was out of the State on pure

Gov. Johnson says his is an "o have the honesty to state that the gr this State have practically doubled sin Gov. Johnson's "hangman"—Francis N tor—has been busy trying to explain t due to the growth of the State, in ex saving."

Among the "savings" credited to members of the various commissions missions have certain duties, chief amo Johnson at any and all times.

DIRTY PO

The only economy and efficiency is in the office of Frank C. Jordan, Sec The Secretary of State's office is the qui ment of the State, and yet that office is when Johnson went into office. Johnson harassed Jordan, cut down his appropri able to handicap the work, and for Jordan is a Republican and refused to h in office.

As a sample of the extravagance— of California—which Johnson has place charge of the Capitol building and grou Secretary of State until Johnson had t that he might make appointments and them may be seen. The Capitol is no grows, there is no more work to be do $56,780 was sufficient to meet the need asked an appropriation of $133,960 in 1 and an appropriation of $177,329 (also u

That is a sample of the sort of "eff administration, and also one of the samp

Another little incident which serves Johnson is in watching the "people's mo hired his secretary to draw a regular commissioners, when the Capitol Commi done; their work having been turned charge that "Hangman" Neylan, who scr Hiram Jordan so closely, should have fail going to Johnson's secretary.

Johnson has never opened his mouth save such lucrative appointments to thos to vote for Spalding for Senator, and—to These legislators who were rewarded Johnson had been instructed by the dire that Johnson wanted Works elected, and steal—steal—the office from A. G. Spalding

But that is a subject Johnson doesn't go right down the list of those members elected to vote for Spalding, and who, to and find that practically every one of them through the Governor.

A PRETENDED AS

Gov. Johnson pretends amusement tha questions. He has given each of the comm to create the odor of sanctity, and has mission into a political machine.

For instance: At the last session of the Industrial Accident Commission. Wh worthy purpose of the commission, which and carried three commissioners with a attention is called to that provision of the framers, whom Johnson appoints, to employ they see fit and to pay any salaries that ample of the way Johnson allows his com Johnson has talked with tears in his "misguided youths" of the land. During his earnest promises to the people was that for first offenders. That establishment ap who have long been working to get such a to allow the bill to pass which would have construction of this reformatory. Perhaps friends to work on the Capitol ground commissions.

Gov. Johnson never tells about the time bad." It must be that he was, for in 191 for the same primary law which in 1911 he "abolished." Johnson never explained that.

And here is another thing, disreputable Johnson never refers to, and is afraid to be it is true. During his candidacy for the Vice harbor front at San Francisco were compel the Finance Committee of the "Roosevelt F during the months prior to the election of were sold by Senator Edward Bryant—who auction on the harbor front — and the am wages varied from $10 to $50. At the same show that a great number of men were hi of a few months—and that is explained, beca active campaign for the Vice-Presidency it certificates, then discharge them to ma certificates could be sold.

Cowardice.

GOV. JOHNSON SILENT ON VITAL QUESTIONS.

Some of the Things He Is Unwilling to Tell the People About—The Misuse of State Money, Doubling of General Expenditures Since He Went Into Office, the Graft that Secured Campaign Money for Him.

HIRAM JOHNSON has been down here telling the people for about the fortieth time what a fine Governor he has made, and how much better he will be if re-elected. But there are some things he forgot to mention.

Hiram Johnson is not a "faithful steward"—as he is so fond of declaring. He does not give an accounting of all that he has done. He has refused to give an accounting. He has been requested to answer numbers of pertinent questions pertaining to his administration and to his duties, and he has declined.

Instead of answering, he has abused those who have questioned. He has sought to avoid the issue by personalities and objurgation of his opponents—all of whom he designates as millionaires, hirelings, corrupt politicians.

While Gov. Johnson was telling the people how honest he is — and Johnson lays a lot of emphasis on the fact that he is honest, just as though he realized that there was need for him to do so—he didn't disclose what disposal he made of the State's secret service fund while he was in the field campaigning for the Vice-Presidency. Johnson has been invited to explain how it happened that the heaviest drafts against that fund came while he was out of the State on purely personal business.

Gov. Johnson says his is an "efficiency" administration. He doesn't have the honesty to state that the grand total of all expenditures yearly in this State have practically doubled since his administration went into office. Gov. Johnson's "hangman"—Francis Neylan, chairman of the Board of Control—has been busy trying to explain that despite this tremendous increase, due to the growth of the State, in expenditures there has been a "great saving."

Among the "savings" credited to the State are the salaries paid the members of the various commissions which Johnson created. These commissions have certain duties, chief among which is to do politics for Hiram Johnson at any and all times.

DIRTY POLITICS.

The only economy and efficiency shown in the present administration is in the office of Frank C. Jordan, Secretary of State. Here are the facts: The Secretary of State's office is the quickest to feel the growth and development of the State, and yet that office is running today at a less expense than when Johnson went into office. Johnson—through his hangman, Neylan—has pressed Jordan, cut down his appropriations and sought in every way possible to handicap the work, and for no other reason than that Frank C. Jordan is a Republican and refused to be a traitor to the party that put him in office.

As a sample of the extravagance—an expenditure not due to the growth of California—which Johnson has placed upon the State, consider this: The upkeep of the Capitol building and grounds was always in the hands of the Secretary of State until Johnson had it legislated into his own control, so that he might make appointments and feed his friends. How well he feeds them may be seen. The Capitol is no larger, the State grounds have not grown, there is no more work to be done; but whereas an appropriation of $75,000 was sufficient to meet the needs of that department in 1909 it received an appropriation of $133,980 in 1911 (under Johnson's management) and an appropriation of $177,239 (also under Johnson's management) in 1913.

That is a sample of the sort of "efficiency" practiced by the Johnson administration, and also one of the samples that Johnson forgot to mention.

Another little incident which serves to show how "alert and sincere" Johnson is in watching the "people's money" is found in the fact that he paid his secretary to draw a regular salary as secretary of the Capitol Commissioners, when the Capitol Commissioners did not meet and had no duties; their work having been turned over to another department. It is known that "Hangman" Neylan, who scrutinized all accounts of Secretary of State Jordan so closely, should have failed to discover the double salary paid to Johnson's secretary.

Johnson has never opened his mouth to explain how it happened that he made such lucrative appointments to those legislators who were instructed to vote for Spalding for Senator, and—to please Johnson—voted for Works. Those legislators who were rewarded with jobs from the hand of Gov. Johnson had been instructed by the direct primary to vote for Spalding—Johnson wanted Works elected, and Johnson allowed the Legislature to "steal"—the office from A. G. Spalding, and rewarded those who assisted.

But that is a subject Johnson doesn't discuss. It is known that one can right down the list of those members of the Legislature who were instructed to vote for Spalding, and who, to please Johnson, voted for Works, and find that practically every one of them was given a large, fat, lazy-man's job through the Governor.

A PRETENDED AMAZEMENT.

Gov. Johnson pretends amazement that anyone dares question his commissions. He has given each of the commissions some public service name to create the odor of sanctity, and has proceeded to construct each commission into a political machine.

For instance: At the last session of the Legislature there was created the Industrial Accident Commission. Without any regard to the merit or necessity purpose of the commission, which has an appropriation of $373,070 to start, three commissioners with a salary of $5000 per year for each, provision is called to that provision of the law which allows the commissioners, whom Johnson appoints, to employ as many assistants of any kind as they see fit and to pay any salaries that pleases their fancy. And that is a sample of the way Johnson allows his commissions to be run.

Johnson has talked with tears in his voice of his deep affection for the "misguided youths" of the land. During his last campaign one of his biggest, most prominent to the people was that he would establish a reformatory for the offenders. That establishment appealed to the women of the State who have long been working to get such a reformatory. But Johnson refused to allow the bill to pass which would have appropriated the money for the creation of this reformatory. Perhaps he needed the money to put a few more friends to work on the Capitol grounds or to give them $5000 salaries as commissioners.

Gov. Johnson never tells about the time when he was a Southern Pacific "goat." It must be that he was, for in 1909 he lobbied and made speeches for the same primary law which in 1911 he declared was a "Southern Pacific measure." Johnson never explained that.

And here is another thing, disreputable and dishonest, which Gov. Johnson never refers to, and is afraid to bring before the people. He knows it, too. During his candidacy for the Vice-Presidency the employees of the Panama Exposition at San Francisco were compelled to buy certificates issued by the Finance Committee of the "Roosevelt Progressive Republican League" during the months prior to the election of 1912. Some of these certificates were sold by Senator Edward Bryant—whom Johnson had appointed to a job on the harbor front — and the amounts extracted from the employees varied from $10 to $50. At the same time the record of the pay rolls will show that a great number of men were hired and discharged in the course of a few months—and that is explained, because in raising money for the expenses of the campaign for the Vice-Presidency it was necessary to hire men, sell them certificates, then discharge them to make way for other men to whom the certificates could be sold.

KILLED A GOOD LAW.

Gov. Johnson in silence has branded himself as a demagogue and hypocrite because he has made no defense regarding this. At the last session of the Legislature he killed the one measure that would have effectively done away with all machine politics. Johnson wants machine politics. This measure prescribed that no Senator or Assemblyman could be appointed to a position or office during the term for which such Senator or Assemblyman had been elected. Two-thirds of the States of the nation have such a provision. But Johnson killed the measure. Why? Because he knows that when the people send a legislator to Sacramento and pay him $1000, the Governor can give him a job that pays $3000, this will serve Hiram Johnson and not the people.

Johnson talks about his "progressive laws"—there was one manifestly good and needed law which he killed. But he never speaks of that.

THE INDICTMENT.

The list of things that Gov. Johnson forgets to mention and to explain could be carried out indefinitely. He has been convicted of unheard-of increases in appropriations and expenditures; his favoritism and disregard has been the shame of the State; he has deserted his office for more than one year trying to get himself elected to a better job while he drew the salary for the Governorship; eight months before the end of his term he began campaigning to have himself re-elected, and so the list of his negligence, his incompetency, his disreputable politics and his extravagance could be carried on for column after column.

Two Candidates for Governor.

THE POLITICAL WATCHTOWER

As to the returns from Maine, the Republican and Democratic press all over the United States agree upon one thing. That is the epitaph over the "Progressive" party. Even the "Progressive" papers would admit it if they dared, but none has been brave enough to come out in the open and tell what happened.

In other States where there has been a primary election, including our own, the "Progressive" party has shown a weakness that is remarkable for the depths to which an organization so prosperous and prospering two short years ago can descend.

Gov. Johnson has seen the handwriting—the dissolution of the "Progressive" party as an organization. That was the chief reason for writing into the "Progressive" platform at Sacramento a plank pledging the Hiramites to destruction of the Republican and Democratic parties and placing California under a non-partisan rule from Governor down. It was totally unnecessary for the party to pledge its own destruction, as that agreeable event has been assured long since.

The habit of expenditure into which candidates were permitted to drift during the primary campaign has created an appetite for exploitation that will not be appeased during the election campaign. The primary law does not limit the amount of expenditure for the primary, thus permitting the candidate with the most money to have the advantage—that is, if he spends it judiciously and effectively. Between the primary and the November election, candidates are permitted to spend only a small fraction of the amount of money paid for the office to which they aspire. The law provides that candidates for an office, whose term is one year or less, shall spend not more than 5 per cent. of the annual salary attached; for a two-year office, 10 per cent.; for three years, 15 per cent.; four years, 20 per cent.; six years, 10 per cent.

This law hits the non-partisan candidate harder than the party nominees because the non-partisans must "go it alone," while the party organizations help the party candidates, aside from the individual expense the candidates are put to. Some of the candidates who spent $5000 or $6000 to procure their nomination find that in the campaign now on their limit of expenditure will be $1000 or $1500. In a county as large as Los Angeles a candidate will make less noise during the election campaign than he did during the primary fight. The billboard men, who made a killing during the primaries, will find that contracts are small, few and far between now. Paid workers will be rare birds, indeed.

Chairman Bowen of the Republican County Central Committee has stirred no end of enthusiasm among the precinct workers by offering a great silk banner as a trophy to the Assembly district organization that polls the highest percentage of Republican votes in November. The contest is on. The Republicans have a better organization in the precincts than ever before, due to the constant plugging of the Republican League and the Young Republicans, who have turned their organizations over to the County Committee with an invaluable supply of data. Fred Spring, head of the league, takes charge of the organization work, and every Assembly district will have a thorough organization in all the precincts before the end of the coming week. These precinct organizations, working under the direction of the district organizations, are the ones that will get out the vote. Chairman Bowen's offer of a championship trophy has started a rivalry in the Assembly districts that is good to behold. After all, there will be nothing to the coming election but a Republican victory if the men and women close to the homes make sure that every registered Republican vote is cast.

Charles H. Randall, candidate for Congress in the Ninth District, has left no political field unexplored. He has stood on all sides of all national issues and therefore can safely claim distinction to having been right for at least once, somewhere, some time. In 1896 he supported Bryan, later became a Republican, joined the Lincoln-Roosevelt movement, and was an ardent "Progressive" until he discovered that the "Progressive" party wouldn't send him to the Legislature. He told the party leaders he was going somewhere else, and he did. He joined the Prohibitionists. As a Prohibitionist he supported President Wilson and sought the Democratic nomination for Congress and beat the regular Democrat. He also sought the Republican and Socialist nominations, not to mention the Prohibition. That completes the list of political parties with which he has affiliated himself, with or without invitation. He is a steadfast Randall man, that's certain.

Somewhere in the long ago a primary election was held. Officially nothing has been heard from it, except in various counties that have been successful in canvassing the returns. The official vote of the State has been painfully slow. One of the reasons for failure to add up the total count is found in Kern county. Two candidates for Supervisor became embroiled over their vote and went into the court with a contest. One of the candidates procured an injunction restraining the canvassing board from announcing the official vote. The board, constructing the court order literally, declined to announce the vote for any office, instead of giving out the official count on all offices but Supervisor. Sacramento has had to wait and the people of the State who may be vitally interested in the actual figures have been forced to forego their calculations, based upon official returns.

The formation of a "flying squadron" of prominent women who will go into every city in Los Angeles county from now until election, campaigning for the Republican ticket, was one of the important developments of the past week. The fact that Mrs. O. P. Clark is at the head of the organization and that associated with her are many prominent and influential women like herself, gives evidence of the fact that the leading women of Los Angeles have not been fooled by Hiram's buncombe. The organization was formed at the California Club and will start upon a career of activity that will make its influence felt in every community in the county.

Since the primary there is a noticeable decrease in the number of fake political organizations, due, no doubt, to the scarcity of coin caused by the limitations of the law.

THE WATCHMAN.

MUCH COMEDY IN THIS RECEPTION.

POLICE MEET MERRY HOBOS AS THEY ENTER THE CITY; SOME SHOOTING.

A reception committee from the Central Police Station, and a delegation of travelers from the East, had difficulty in meeting in the north yards of the Southern Pacific early yesterday morning. It was not until the police committee fired a salute that the strangers accepted the hospitalities.

The reception committee was hastily organized. At that time of day when it is neither late night nor early morning, word came to the police station that a group of merry tourists, fifty strong, had selected a freight train bound for the city as their chariot for a gorgeous entrance into Los Angeles.

The train crew objected to having their freight carrier trespass on passenger privileges. And they didn't like the apples and half-eaten oranges that they caught in their ears whenever they passed along the train. The gang had chartered the freight at Mojave, and festooned the freight cars, as they rode triumphantly along.

The crew telegraphed warning, and half of the gang caught the danger signal at Saugus. They discreetly withdrew. The rest continued.

At the north yards, Detectives McIntosh and Barnes with two sergeants and eight patrolmen went forth to meet them. The train stopped, and from nook and cranny, gear and car-top, the rods and the caboose, the visitors unjointed and dropped off. It was as though someone had shaken the train, and the traveling fruit fell.

"Welcome to our city," said Detective McIntosh.

"Shake the bulls," was the only answer, and a great scampering followed.

The police shouted "Stop!" and the tourists yelled "Beat it!"

The hunt that followed was a spectacle. The quarry knew their haunts well. They shinned up the withers of one car, and dropped off the belly of another, five cars down the train. They wallowed through the rods and the wheels, crawled beneath the train, and one, an accomplished rascal, was a ventriloquist.

Detective Barnes was chasing him. Suddenly from under Detective Barnes's right arm, there issued a terrible squawl. "Quit your crushing me." Detective Barnes stopped and peered under his coat. "Throw away your club," it came again, "you ain't no cave man."

The hesitation was long enough. The ventriloquist was shuffling himself amid a tangle of rods and wheels and greasy roadbed.

A few escaped, and their escape was a marvelous exhibition of disappearance, when three of the police drew revolvers and fired.

The rest were cornered in ambush. The procession to the police station was relieved by a song that seemed to come from an old can that one of the vagabonds held. It was something about "We made 'em tote the cannons out and give to us a salute."

They saluted the police judge later, and were given varying sentences, most of them being to get out of town immediately.

THIEF TEACHES TEACHERS.

After Stealing at U.S.C., He Writes in Curriculum, "Get the Money," by "Prof. Vag. A. Bond."

On the walls of the office of the University of Southern California there hangs a curriculum, including all the courses of study, and the professors who direct them. A new course was penciled in rough scrawl yesterday in one of the spaces of the chart.

Freddie Spencer, No. 495 West Thirty-second street, had left $44.25 in one of the desk drawers in the university office. It was snugly hidden behind some black cotton wrapping.

Early Saturday morning, a thief entered the office, ransacked every available hiding place, and discovered the little collection of money in the black cotton wrapping. Before he left, he stole a pencil from the desk, and wrote on the curriculum in the space headed "Courses," with little grace, but great firmness: "Get the Money," and under the heading "Professor" he wrote "By Vag. A. Bond."

Dr. William Dodge, No. 412 West Sixth street, has returned after a three-month stay in the East. While away he attended the meeting of the American Medical Association at Atlantic City.

LET POSLAM RESTORE YOUR AILING SKIN

Just give Poslam a chance to show how greatly it can benefit your Eczema, Itch, Scaling-Skin, Rash, Pimples, or other skin trouble. It is intense in healing power, antiseptic; cannot possibly harm. As soon as spread upon the skin, itching stops. You feel relief and know that it is doing good. Improvement shows every day until the trouble with all its ugly manifestations is driven away.

Your druggist sells Poslam. For free sample write to Emergency Laboratories, 32 West 25th Street, New York.

Poslam Soap is non-irritating, absolutely pure. Luxurious and beneficial for daily use, toilet and bath.

May Help If You Have Tuberculosis

Proper diet, fresh air and temperate habits aid persons suffering from Tuberculosis. Often more is needed. Reports show that Eckman's Alterative has brought about many recoveries. Read what it did in this case:—

Madison Lake, Minn.

"Gentlemen:—In December, 1908, I was taken with hemorrhages of the lungs, which confined me several weeks each time to my bed. My doctor advised me to go West. In November I started for Denver, Colo. After my arrival I met Michael Brody, who, upon learning of my condition, urged me to take Eckman's Alterative. I kept on taking the medicine and improved fast. In March, 1910, I returned home. I am entirely well, have a good appetite and sleep well. When I left Denver my weight was 130 pounds. I now weigh 148, my normal weight. I thank God and your Alterative for my health." (Abbreviated.)

(Affidavit) PAUL L. FASNACHT.

Eckman's Alterative is most effacious in bronchial catarrh and severe throat and lung affections and upbuilding the system. Contains no harmful or habit-forming drugs. Accept no substitutes. Small size $1; regular size $2. Sold by The Owl Drug Co. and leading druggists. Write Eckman Laboratory, Philadelphia, Pa., for booklet of recoveries.

WHEN YOU BUILD

your office building—
business block—
hotel—
apartment—
flat building—
home—
bungalow—
factory—
garage—or
poultry houses—

Be Sure to Specify

MALTHOID ROOFING

—more Malthoid Roofing used in Southern California than all the other ready-made roofings combined.

There are many reasons.

MADE ONLY BY

THE PARAFFINE PAINT COMPANY

Phone Contract Dept., Main 6646—Home 10462.
518-20 Security Building, Los Angeles, Cal.

The Better Decision

The business man, on making his will, finds himself confronted with the question—"a personal friend or a Trust Company as Executor?"

On the one hand the interests of his heirs will be subject to the uncertainties of life and health, the presence and the limitations of experience of an individual. On the other, should he name Title Insurance and Trust Company, his heirs will benefit by the efficiency of the specialist, large responsibility, constant attention and unlimited facilities. Can there be any question as to the better decision?

TITLE INSURANCE AND TRUST COMPANY
TITLE INSURANCE BLDG.

"Yes, I Recommend Duffy's Always"

because for more than fifty years it has been recognized as one of the greatest tonic - stimulants known to science."

That's what many conscientious dealers will tell you; there's a reason.

Duffy's Pure Malt Whiskey

is made from clean, selected grain, thoroughly malted and processed in such a manner as to remove so far as possible all injurious elements, thus insuring absolute purity. Duffy's Pure Malt Whiskey is used in hospitals; prescribed and endorsed by many physicians because of its rare medicinal value.

Always be sure to get Duffy's—don't merely ask for it—insist on getting it. You can easily tell the genuine. See that the seal over the cork is unbroken—that our name and monogram are blown in the bottle—that our label bears our trade-mark of the "Old Chemist" and the signature of the Company.

Sold in sealed bottles only by most druggists, grocers and dealers, $1.00. "Get Duffy's and Keep Well."

The Duffy Malt Whiskey Co., Rochester, N. Y.

THE LATEST WAR MAP

Done in colors that show the alignment of the opposing forces.

Price 10c
Mail Orders 12c

On Sale at Times Office, First and Broadway and Branch Office, 619 South Spring Street

$10 WATCHES

Montgomery Bros., Jewelers, 6th & Broadway.

DANDRUFF SOON RUINS THE HAIR

Makes It Lifeless, Dull, Dry, Brittle and Thin.

Girls—if you want plenty of thick, beautiful, glossy, silky hair, do by all means get rid of dandruff, for it will starve your hair and ruin it if you don't.

It doesn't do much good to try to brush or wash it out. The only sure way to get rid of dandruff is to dissolve it, then you destroy it entirely. To do this, get about four ounces of ordinary liquid arvon; apply it at night when retiring; use enough to moisten the scalp and rub it in gently with the finger tips.

By morning, most if not all, of your dandruff will be gone, and three or four more applications will completely dissolve and entirely destroy every single sign and trace of it.

You will find, too, that all itching and digging of the scalp will stop, and your hair will be silky, fluffy, lustrous, soft, and look and feel a hundred times better. You can get liquid arvon at any drug store. It is inexpensive and four ounces is all you will need, no matter how much dandruff you have. This simple remedy never fails.

Why Heads of Hair Are So Different

"Natured intended that every woman should have a wealth of beautiful hair—hair that can be arranged into an attractive coiffure which accentuates her beauty," writes Betty Dean, beauty authority. "But so much depends upon the method of care, especially cleansing, that many fail to claim their right. If you use makeshifts instead of something designed for shampooing only, the scalp and hair-follicles may suffer injury and the hair grow dull, brittle and fall out. I have found that the easiest to use and most economical shampoo mixture is made by dissolving one teaspoonful canthrox (which I get from any drug store) in a cup hot water. It gently, yet thoroughly, removes every trace of dandruff, excess oil and dust and so energizes the hair-roots and delicate tissues that they become strong and healthy. After rinsing, the scalp is clean and pliant and the hair is soft, glossy, easy to do up and so fluffy it looks very, very heavy. These scalp stimulating canthrox shampoos not only promote a healthy condition, but encourage an abundant and silky growth of hair.

Distinctive

New Autumn Modes

For the Smartly Gowned Woman At Moderate Prices!

"The New York" Is Showing Even Greater Variety Than Usual in High-Class Garments at Popular Prices!

Suits
An unlimited selection of smart styles—long Redingote models, jaunty short coats—very handsome designs—the simplest new modes—everything a woman could wish for!

Millinery
Sailors — Turbans—latest novelties in shape and trimming!
Handsome Trimmed Sailors, special $10.

Gowns
The new Basque Gowns in their most becoming variations.
Afternoon and Evening Gowns—exclusive models just received.
Original designs and perfect reproductions!

Blouses
Crepe de Chine Blouses in the very newest effects.
New Basque Blouses—of satin Charmeuse, $4.95 up.

Coats
Without a doubt the most comprehensive assortment we have ever shown.
Coats for Motoring, Street, Beach, Steamer, Sport, Afternoon and Evening wear, $15.00 up.

Gloves
NEW MOCHA GLOVES—large pearl clasp; embroidered backs; beautiful shades; mode, gray, tan, etc.
Special Monday $2.00
20-BUTTON KID GLOVES—white only, all sizes; for one day.....$3.00

337-9 S. Broadway — The New York Cloak & Suit House — 337-9 S. Broadway

Legal.

BEST BUILDING NOT TOO GOOD.

Court Renders Decision of Wide Import.

Specifications Must Hold in Each Detail.

Discretion of Contractors Is Curtailed.

That nothing is too good for Los Angeles in the building line and that the courts of this county will back up owners in their demands that specifications and plans must be compiled with, is the tenor of a decision just recorded by Judge Morrison of the Superior Court.

The case in which these sentiments find expression is that of John Herington, a general contractor, against John E. Murray, owner of an apartment-house on Orange street. The findings of fact have just been completed by Attorneys Sheldon Borden and Richard J. Culver, who represented Mr. Murray in the litigation, at the direction of Judge Morrison. They will be filed tomorrow and in five days, which is allowed by law, the judgment will be finally recorded.

The case was one of the longest, considering the point of time occupied by the trial, which has been considered in the Superior Court of this county. The trial was begun December 18, 1913, and was not concluded until February 26, 1914.

It was carefully followed by all contractors and material men, as well as by persons who were building or were considering the construction of structures on their property, as it was a pioneer in many respects.

Probably the most important question involved, from the standpoint of those engaged in the building business, was whether a contractor had the right to make any substitutions he saw fit as long as he gave the owner for whom he was working something which was just as good. At the trial it was admitted that it was a practice for contractors to make such substitutions without consulting the owner or his architect.

UP TO OWNER.

The judge scored such practices and declared that an owner has the right to have the plans and specifications complied with, even though they represent ideas of building construction which are inferior to those which the contractor might substitute. In this regard he said:

"In the particular instances cited there may be a reason for a contractor to consider that he is not to be bound by the terms of his contract, but, under the law, it is not an excuse and he should be held strictly to account for any deficiencies. A person who enters into a contract for a particular thing is entitled to have that for which he contracts. The contractor has no right to substitute something else 'just as good.' The wildest caprices of the owner, if expressed in the contract, must be complied with, even though they would not add to the value of the structure, or may in fact materially lessen its value.

"If the contractor knows that he cannot furnish the article included in the contract except at an exorbitant price, he should take this price into consideration in bidding on the job, and not depend for his profit upon the possibility of being able to evade the plain requirement of his contract by omitting the article or substituting something else 'just as good.'"

Mr. Herington entered into a contract with Mr. Murray June 5, 1913, wherein he agreed to build an apartment-house for the latter for the sum of $46,282. He continued to work until March 1, 1913, when he declared the work was done and demanded the balance of his money, at the same time refusing to give up possession until he should receive the money.

LEGAL ACTION.

Mr. Murray, March 15, 1913, served notice on the contractor, stating wherein he considered the work defective and the building incomplete and demanding that the contractor proceed to rectify and complete the apartment-house. Mr. Herington refused to do any more work and refused to give up possession. Mr. Murray took forcible possession five days later and proceeded to correct the defects and finish the building.

Mr. Herington brought suit against Mr. Murray for $25,860, which he claimed was due on the contract price, and for the further sum of $2500, which he claimed as damages. Various firms who had furnished materials to Mr. Herington, for which they had not been paid, filed liens aggregating $16,250.

Mr. Murray admitted that he had paid only $26,745.42 on the contract price and for extras and claimed as an offset against the balance of $22,954.34 due Mr. Herington the sum of $2500, which he had paid out in finishing the building, and three and one-half months' rent at the rate of $850 per month for a failure to deliver the building on time and $2500 for defective work and $1500 for materials which he had furnished.

The court found that Mr. Herington must pay $2250 for not having delivered the building on time and the further sum of more than $5000 for his failure to properly construct the work. It held that the painter had deliberately "skinned the job" and totally disallowed his lien of more than $1100. The other liens were allowed in full.

The judgment provides that Mr. Murray shall have a total allowance from the balance of the contract price and the amount due for extras in the sum of $7342.81, leaving a sum of $15,611.53, which he must pay Mr. Herington. Out of this Mr. Herington must pay $15,144.49 to the lien claimants.

"GOOD FOR LOS ANGELES."

In deciding the case the judge took exception to the statements of witnesses for the plastering sub-contractor, who said that the plastering was a "good job for Los Angeles, but not for San Francisco or any place in the East." The court said that specifications which called for a first-class job meant just what they said and that the courts of Los Angeles will hengeforth protect owners who demand that the standard of workmanship shall be as high here as in any place in the United States.

In this regard Judge Morrison said: "There are certain other matters to which attention is directed for the purpose of illustrating the mental attitude of a certain class of contractors, who seem to feel that they have committed no offense when they put in a low bid on the job, with the deliberate intent of 'skinning the job' in order to realize a profit.

"In my opinion, this is the worst kind of 'unfair competition,' and every effort should be made to prevent this practice, and to make such persons fully answerable therefor, both civilly and criminally. In no other way can the honest contractor be protected."

The court held that the mistakes of Mr. Herington were errors of judgment, but found that he must stand the consequences of having employed sub-contractors who took advantage of him.

EYES TROUBLE YOU?

TRY THIS SIMPLE RECEIPT.

We all know some home remedy for our minor troubles, and by the use of these remedies many a doctor's bill is saved and doubtless many a life.

How few know what to do when their eyes become tired and ache, or feel dry and inflamed from abuse and overuse? In the morning your eyes feel rough or sticky, or they trouble you when you read. What do you do? Most of us rush off and get glasses (perhaps at some cheap store where no skill is used in fitting our eyes,) which we very often do not need at all. Thousands are wearing misfit or unnecessary glasses which they might better discard, and other thousands can, with a little care, probably so strengthen their eyes that glasses might never be necessary. Here is a free receipt that may be relied upon to give comfort and to help the eyes of some people; it is harmless and has the enthusiastic endorsement of thousands who have used it:

5 Grains Optona (1 tablet.)
2 Ounces Water.

Use as an eye wash night and morning, or oftener if possible. It makes most eyes feel fine, quickly allays irritation, brightens the eyes and sharpens the vision. Many who have used it, no longer feel the need of glasses; many others have ceased to fear that they will soon be obliged to wear them. Get the Optona tablets from your nearest druggist, and prepare the solution at your own home.

AIR DOES WONDERS WITH GRAY HAIR

When you looked at yourself face to face in the mirror last night and saw the gray strands that streak your hair, didn't you secretly wish that you knew of a way of GETTING RID of them?

There are two ways of meeting this gray hair problem. You can temporarily change the color by chemical staining with dye, or bring back the NATURAL color with Hay's Hair Health.

Hay's Hair Health performs this miracle with the aid of AIR—harmless, but absolutely sure and effective. It contains a wonderful element which, when applied to the hair, causes that hair to come back to its natural color by the action of the oxygen.

Yet so effective is it that every strand of gray now marring your appearance will disappear—must disappear. Other gray hairs will be kept from coming—and your whole head of hair will be made strong, lustrous, beautiful.

Dandruff will disappear. The scalp will be clean and healthy. And no one will know you are using Hay's Hair Health.

25c, 50c and $1.00 at Drug Stores or direct upon receipt of price and dealer's name. Philo Hay Spec. Co., Newark, N. J.

Department.

DRILLS SEEK MOTHER ROCK

Well Borers Blaze Way for Business Block.

Layer of Sand Forces New Method of Work.

Piers Will Be Sunk Fifty Feet Into Earth.

For the first time, probably, in the history of structural engineering on this coast, drilling machinery of the type employed in borings for oil or water is used in the excavation for a modern skyscraper foundation.

The scene of this unusual operation is on the site of the mammoth department store to be reared by the J. W. Robinson Company at Grand avenue and Seventh and Hope streets.

In the process of scooping out the mountainous mass of dirt that must be removed before the foundation work of this great structure can be started, the C. J. Kubach Co...

Seeking bedrock with a well drill on the site of a great building.

Where the mammoth Robinson store will stand at Seventh street and Grand avenue sand was encountered excavating for the foundations, and drills are sent down fifty feet or more to find a solid footing for the seventeen massive concrete piers.

Queen Quality Footwear

FOR WOMEN

$3.50, $4, $4.50, $5 and $6 GRADES ONLY

$2.25 a Pair

$2.25

Tomorrow Monday, and as long as they last this offer holds good.

No need to dwell on the quality of this famous make of footwear—known the world over, worn by thousands of discriminating women, this famous make of foot covering at this remarkable saving should bring a world of buyers to the Mammoth tomorrow. Choose from over a thousand pairs of button and lace boots in snappy fall styles, each pair with the maker's name stamped on the sole. The leathers are patent kid, vici kid, tan kid, gunmetal calf, tan calf or white buck, Goodyear welted soles or soles that are hand-turned. Values range to $6. Choice $2.25.

Queen Quality SHOE

Beautiful Colonial, Cleo and Strap Pumps, Button and Lace Oxfords $2.50, $3.00, $3.50 and $4.00 Values.

$1.45

Hundreds of brand new low shoes in all the late styles and leathers, including white buck, go at this great saving. All sizes and several thousand pairs to select from. Only

$1.45

This offer includes Boots in button or lace, with Cuban or Louis Heels. Cloth or kid tops, $1.45. Pumps in every style that is desirable and new, $1.45. Evening Slippers in satin of all colors, $1.45.

$1.45

Scout Style Elk Shoes

$3.00 and $3.50 Values

Made of tan and black elk leather, with elk or oak leather soles. In all sizes for men or boys. Choice $1.95

The MAMMOTH SHOE HOUSE 344 So. Broadway

Toys Free to Children

Convincing Test.

MAYOR ROSE ON THE GOVERNOR.

Careless and Incompetent Man in the Chair.

Signed Unread Laws and Bills that Never Passed.

Unlucky Career of Republican Standard-bearer.

Mayor Rose, in addressing the Republican League on Friday night, based a telling argument for his support to the Johnson administration on the monstrous stack of bills of the Assembly passed by that body, many of which have excited the ridicule and ire of the people of the State since the day they received the signature of the hypothetical occupant of the gubernatorial chair. The Mayor spoke as follows:

"I desire to present to your intelligence my text for this subject. And, as you see, a large volume. I am not going to discuss it in detail, simply to call your attention to the fact that it contains 4109 so-called acts of the Legislature, each, if not validated by the signature of our present Governor, Hiram Johnson. Many laws were passed during a session called the fortieth session of the Legislature, which convened first Monday in January, 1913, adjourned about April 1, 1913, having a period of time of about ninety days. In addition to this amount of legislation, the Legislature was caused to be filled some forty-odd constitutional amendments which you will find upon the ballot at the November election.

"Now, it is only reasonable to suppose that Gov. Johnson, who has such serious claims to being a lawmaker, examined each and all of these bills in detail before appending his official signature.

"Gentlemen, this volume contains 1,000 pages of fine print. Is it reasonable to believe, or is it in any way credible, that Gov. Johnson gave to these laws the careful consideration which they were entitled before he signed them? I say no, and as a reason for my belief I can call your attention to the Juvenile Court law, which was signed by Gov. Johnson although it never passed the Senate. Furthermore, I desire to call your attention to a law passed by the same Legislature and signed by the same Governor, making it a felony and subjecting an employer to a fine and imprisonment for breach of his contract with a laborer in failing to pay his employee within a certain specified number of days. This law, if placed in full force and effect, would subject you, or your partner, or some member of your family to a fine and imprisonment until you could give bail for a failure to pay a worthless employee, clearly violating the constitutional provision that says that no person shall be imprisoned for debt or on account of process arising out of a civil action.

"But this law, while it contains no provision providing for the arrest and imprisonment of an employer who is found to have broken his contract, contains no provision for the arrest of an unfaithful employee who breaks his contract. Do you want a man retained in the Governor's chair who is so careless or ob... as to sign a lawyer that he will not sign that never were passed by the Legislature, or slam bills which the most ordinary law student can see are plainly unconstitutional and violative of the sacred rights of the people? I don't believe you do.

"Hiram Johnson has defied the leaders of the Republican party to point out any part of this mass of legislation that they would do away with if they had the power. I don't hesitate to answer by saying that I would not be satisfied with all the contents of this volume. It is largely useless and an insult to the laws of the State. The people of California got along very well without the fortieth session of the Legislature with its mass of useless laws signed by a careless, inconsiderate executive. I have specified and I think we could get along without the rest. That, perhaps, is enough for this occasion.

FREDERICKS SELF-MADE.

"Fellow-citizens, I want to call your attention to the candidacy of Republican party for Governor of the State of California, and personally can best do so by briefly reviewing my personal acquaintance with him. I met him twenty-five years ago when he was a law student and earning his living by acting at the same time as military instructor at the Boys' High School. I was very much impressed with his ability, his self-reliance, manly character and earnest desire that he display to create a spirit of patriotism among the boys and young men under his charge. That he did so is well known, for I have met and personally known men in the city of Los Angeles successful to a degree, who have told me some of their first training was the result of the influence of a citizen under Capt. Fredericks at the State High School. They are now successful business men and they owe it largely to his teaching and inspiration.

"I knew him as one of the most energetic and skillful assistant District Attorneys I ever had under the Hon. John D. Fredericks at the Los Angeles County Jail, and later, when he was elected to his first term as District Attorney, I had the honor of serving with him for two years as one of his deputies. I found him then, as of old, to be the same sturdy, clean-cut, honorable, able lawyer that he has always been, and I can promise you, my fellow-citizens, from my personal knowledge of this man, from my knowledge of his many years' knowledge of this great office of the State of California will be most fortunate when it gets him in the Governor's chair.

"Now, you know that the real issue of the Republican party in the State of California is not looked upon with favor by the demagogues of the 'Progressive' party, nor by Theodore Roosevelt, who, once the leader of the Republican party and the idol of his fellow-citizens, lent himself to the plot to destroy our grand old Party. Thank God, the plot failed, but Mr. Roosevelt, while not active, for I have here in my hand a letter of congratulation which he wrote to Francis J. Heney, who he once designated as 'the best man of the desert,' in which these words occur:

'I have stood like a rock against all lawlessness, violence and corruption, and have championed in their entirety the principles laid down in the Progressive platform of 1912, principles which embodies with sanity and moderation the only principles in accordance with which we shall be able successfully to handle this great govern-

A HUGE JOKE.

"Hiram's reputation for peace and quiet have been known to

RACE THROUGH STREET

Motorcycle Officer Has Hard Time Catching Old Offender.

Escape by Speeding.

Harold Ker lost his temper when he was rushing about on his motorcycle to find it yesterday when Ker exceeded the speed limit on his machine between Ninth and Flower streets. Motorcycle Policeman Thomas Ward recognised him for a speeder of the past, and started to arrest him.

Recognizing the danger, Ker started to escape, and the two motorcycle riders raced through the streets until Ninth and Broadway was reached, where Ker was caught. He was fined $25 in Police Court, and was released until Monday, when sentence will be imposed. He has a previous sentence of thirty days.

SPECIAL, INDUSTRIAL ... out next Monday, with ... ings before the Commission ... An edition of ... has prospered under ...

Departure.

DRILLS SEEK MOTHER ROCK.

Well Borers Blaze Way for Business Block.

Layer of Sand Forces New Method of Work.

Piers Will Be Sunk Fifty Feet Into Earth.

For the first time, probably, in the history of structural engineering on this coast, drilling machinery of the type employed in borings for oil and water is used in the excavation for a modern skyscraper business block. The scene of this unusual operation is on the site of the mammoth department store to be reared by the J. W. Robinson Company at Grand avenue, Seventh and Hope streets.

In the process of scooping out the mountainous mass of dirt that must be removed before the foundations for work of this great structure can be started, the C. J. Kunsch Company

great building.

ense sand was encountered in some a solid footing for the hundred

hich has the general contract, countered unusual conditions. For eral feet below the level of the pits w but massive foundations that is pported the old cable power-house which the postoffice was built several years, the large steam shovels used out only such earth as the contractor in charge might have ected to see. Then there was a ise. With a mighty sweep, one shovels eating away at the ground ong the Grand-avenue end of the operty lunged far into a bed of soft fine as any to be found on the aches where age-long surfs have ded.

Possibly having in mind other riptural advice relative to the ttable fate of structures reared sand, the architects and engineers the building, Frederick Noonan and illiam Richards, held a hurried conay agitated conference with the ntractor, and set about to devise ns and means out of the dilemma. e result was that a well-driven w was summoned and the famiserrick—of the boring machine sort its derrick, silhouetted against just above the high fence that surnds the site, has for the past few s kept the workman in charge busily plaining that John Brockman, one of the ground, and the Robinpany, lessee and builder of the 000,000 structure that is to rise on it, are not boring for oil or water to develop an independent water ply.

The drill reached a depth of yesterday afternoon and then stopped, the last fifteen feet or been in bed rock. Similar to be made for each of the rs that will support the huge the architects are hopeful massive columns will need to go down more than fifty reach the firm base so necessary carrying of the tremendous the building. They are not, however, taking any chances.

The excavation for the Robinre is in itself something of a largest ever undertaken for dding in this city. The hole has ty reached enormous proportions ending from Grand to Hope and ing a width of 135 feet between nth street along both of the roughfares, as well as an area th below the sidewalk line of feet. An idea of the size of emantic structure that is to y be gained from an inspection great cavity, and near the ds of persons daily line the top k of the excavation, which is tected by a fence, to which olers and drillers.

E THROUGH STREETS.

Motorcycle Officer Has Hard Time Catching Old Offender, Who Would Escape by Speeding.

Harold Ker lost his laurels for rushing about on his motorcycle find it yesterday when he overted the speed limit on Main street ween Ninth and Pico streets. ycle Policeman Gilpin saw him, gnised him for a speeder of ner, and started to arrest him. recognizing the danger, for his escape, and the two sped through riders raced through the business Ninth and Broadway, where he caught. He was brought to the e Court, and was convicted on Monday, when sentence was posed. He has a suspended sentence of thirty days.

JOKE.

TAL INDUSTRIAL issue of The Times, ast Sunday, will be of interest to before the Commercial Club at its ption of prospective members, will ngaged under the auspices of the

Concluding Text.

MAYOR ROSE ON THE GOVERNOR.

Careless and Incompetent Men in the Chair.

Ill-Conceived Laws and Bills that Never Passed.

Only Career of Republican Standard-bearer.

Mayor Rose, in addressing the Republican League on Friday night, made a telling argument for his support to the Johnson administration. A monstrous stack of so-called laws of the Assembly passed at Sacramento, many of which have excited the ridicule and ire of the people of the State since the day they received the signature of the hyphenated occupant of the gubernatorial chair, the Mayor spoke as follows: I have to present to your intelligence my text for this subject. It is, as you see, a large volume. I am going to discuss it in detail, and only to call your attention to the fact that it contains 4169 so-called laws of the Legislature, each, if not signed by the signature of our present Governor, Hiram Johnson, which were passed during a session called the fortieth session of the Legislature, which convened at Sacramento on Monday in January, 1913, and adjourned about April 1, 1913, after a period of time of about sixty days. In addition to this mass of legislation, the Legislature caused to be filed some forty-odd constitutional amendments which you will find upon the ballot to vote upon.

"It is only reasonable to suppose that Gov. Johnson, who has always claimed to being a lawyer, read each and all of these laws in detail before appending his signature.

"Now, this volume contains 1500 pages of fine print. Is it reasonable to believe, or is it in any way likely, that Gov. Johnson gave to them the careful consideration that they were entitled before they were signed? I say no, and as a matter of fact, to my belief I can call attention to the Juvenile Court law which was signed by Gov. Johnson although it never passed the Legislature. Furthermore, I desire to call your attention to a law passed by the Legislature and signed by the Governor, making it a felony and subjecting an employer to fine and imprisonment for breach of contract with a laborer who fails to pay his employee within a specified number of days. This law was placed in full force and effect

Vast, but Untouched.

WHOLE COUNTRY LOOKS TO WEST.

Search for Raw Materials Points Here.

No Need to Import Chemicals; We Have Them.

Tremendous Possibilities in War Situation.

New and attractive avenues of chemical research precedent to development and industrial expansion in Southern California were discussed with keen interest at the regular summer meeting of the Southern California section of the American Chemical Society at Venice yesterday. The meeting, which was in the form of a picnic excursion, was well attended and not only afforded a pleasurable outing, but developed the fact that local chemists believe that the results of their experiments may now be put to practical use. Dr. Richard S. Curtiss, Throop College of Technology, is president, and H. L. Payne, No. 223 West First street, secretary of the Southern California section.

Chemical and industrial research recently become active in efforts to counteract the cessation of necessary supplies from Europe and replace imported products with those of America is pointing the way to new lines of industry of enormous proportions. That the natural resources of the West and Southwest constitute the foundation for a remarkable impetus in American production and manufacture is the opinion of chemists and others who have a thorough knowledge of conditions.

"There are untouched deposits in California and contiguous territory that can readily be made to yield more than all the gold ever mined in the State," said a prominent local chemical engineer yesterday. "The West is peculiarly and richly endowed and needs only a stimulant like that of present conditions to put it on its way to become one of the greatest producing areas in the world."

MORE MILLIONS IN OIL.

Los Angeles chemists have experimented widely in producing benzol and anilin tar from oil. That it can be successfully done has been fully established. This experimental work is now taking on new and keener interest, because of the interruption of dyes, metol and other commodities from Europe, for there is every logical and business reason for producing them here.

The raw material for anilin dyes comes from the distillation of coal, mostly as a by-product in the manufacture of gas. This is also the source of cyanide, the lack of which just now is threatening the mining industry. The same basic tars can be secured from oil, but by different treatment. Costly medical agencies and drugs that now come exclusively from Germany can be produced from crude California oil that is so cheap that it can profitably be converted into asphalt at a few dollars a ton.

Metol, widely used and of vital importance to photographers and the motion-picture industry, and other products have benzol as a basis. Chemists say benzol can be produced just as well from oil as from coal.

One reason why so large a percentage of anilin tar has been imported is that comparatively little coal is converted into gas in this country and the by-product is correspondingly limited. London and other big cities across the Atlantic manufacture great quantities of gas from coal and produce benzol and allied products on a big scale.

Interest in the possibilities in these products of oil is shared by business men and chemists. The former foresee the growth of an industry that will produce hundreds of millions of dollars for California. The latter welcome the opportunity to extend their researches and meet the varied chemical problems that will arise in the attempt to discover new uses and other by-products in the process of converting oil into commodities of value.

With the world's greatest deposits of oil here, California also meets the rest of the country and of the world on an equal competitive basis. The values of the products are so great compared with their weight that the question of distance and of freight cost counts for little or nothing.

Another field of development, which is now being actively investigated in Southern California, is provided by the vast and hitherto-untouched deposits of soda ash or alkali. Soda ash, used to manufacture soap, paper and glass, is imported in enormous quantities. In Germany and other European countries it is artificially made. Here it can be produced naturally.

Under normal conditions, the fact that the industry would require extensive capital and minor difficulties such as high transportation cost have acted as a deterrent in preventing the development of western deposits. Now, with the added incentive of higher prices, several movements looking to actual work have been started.

Business men predict that soap, paper and glass factories by the score would inevitably be built here as a sequence of the production of soda ash on this coast.

It is estimated that $15,000,000 worth of fertilizer is imported annually. In the same connection agriculturists as well as chemists say the consumption will increase enormously and that the fertilizer business will be one of the biggest and most important in this or any other agricultural country.

Los Angeles chemists say there is no need of importing potash for fertilizer. The Southwest has soluble potash salts in combinations more simple than in Germany and under more favorable physical conditions. Whatever difference in percentage of potash there may be can be readily and effectively overcome, it is said, by using the same methods that European producers have had to adopt.

While attention of local chemists has been specially attracted at this time to uncommon mineral products, those in other parts of the country are working along the same lines. The Chicago section of the American Chemical Society at a recent meeting recognized that the war situation has caused an abrupt cessation of the importation of various raw materials.

At a special meeting of the Executive Committee that followed it was decided to institute a bureau composed of chemists of recognized standing, which invites inquiry from any who desire advice as to the best methods of procedure to overcome the handicap resulting from the scarcity of foreign-produced chemicals. The society announces that it is prepared to assist American manufacturers by providing information and otherwise.

This is the only committee of the kind in America and is composed of the following chemists: Prof. J. H. Long, Northwestern University; Prof. W. D. Harkins, University of Chicago; A. Lowenstein, David Klein and L. W. Spring.

The American Chemical Society has 6000 members, and is the largest in the world. The Los Angeles section has nearly 100 active members, and is an important unit of the general society.

Hanging Fire.

CHANGES MIND OVER QUITTING.

MAN NOW REFUSES TO GIVE UP INDIAN LAND CLAIM.

Government Officials Term His Action as Baldest Kind of a Fraud and Declare that There Are No Such Persons as He Names in His Claims.

Another effort of the government to secure from Robert Connelly, of No. 1228 West Eighth street, a quitclaim to the one-half interest in 200,000 acres of land, located in what is known as the Colorado River Indian Reservation, came to grief yesterday.

Dist.-Atty Archibald and Postoffice Inspector Webster, at the request of Mr. Connelly, called at his home to get the deed, but they were met by Mr. Connelly as he was about to leave the house in his automobile with the statement that he had changed his mind.

The denouement of yesterday is but another chapter in the story of the efforts of the local Federal authorities to clear up what the District Attorney does not hesitate to term as a fraud of the boldest sort, involving Indian lands in Arizona, that it is claimed Mr. Connelly has been trying to have local land agents handle for some time.

One of these agents, it is said, is C. I. Hinman, at Spring and Third streets, who refused to have anything to do with it when he found that Mr. Connelly's title was not good; another was Theodore Bolle, agent for the Alexandria Cotton Lands Company, who had a contract with Mr. Connelly and his wife, Mrs. A. M. Connelly, for the sale of the land, the arrangement being that it was to be cut up in forty-acre tracts and disposed of to the public. After investigating the matter Mr. Bolle dropped it.

The genesis of the story begins away back in the early history of Arizona, when Indian Chief Langdow and members of the tribe, transferred the lands embraced in the Colorado River Indian Reservation, or at least, it is alleged, he did, to Moses Abromet, Sr. This conveyance was signed by Chief Langdow, and the following other chiefs: Wauseka Leuta, Bright River, Mountain Top, Rodney Overton and Three Feathers. Moses Abromet, Sr., came to Arizona, it is claimed, from France, and before that lived in Louisiana. After the death of his wife he moved West, and was made chief of the Mojaves. He died in 1902 and his monument on the Colorado River marks the corner of the 200,000 acres, which he conveyed to his son in 1888. The warranty deed covering the transaction, it is claimed, was filed at Parker, Ariz., May 16, 1888, and at Yuma, later. On October 19, 1901, Moses Abromet, the son, conveyed the land to William Graves of Vincennes, Ind., who in 1905, sold it to Robert Connelly, for the alleged price of $200,000.

It is asserted by the government that no such man as Moses Abromet ever existed; that Connelly could have no title as the lands belonged to the government and not to the Indians. C. B. Genung, who resides at Congress Junction, Ariz., has filed a statement with the District Attorney, in which he says he was the first white man having anything to do with the Indians along the Colorado River after the reservation was surveyed and established. He moved the Mojaves and Yavapai tribes to the reservation in July, 1867, and there was no man by the name of Moses Abromet, Sr., or Moses Abromet, Jr., on the reservation. Neither was there any chief by the name of Langdow, and Mr. Genung says he knows the name of every chief of both tribes.

Mr. Connelly claims that he purchased the land of Graves, and the warranty deed is in possession of the Federal officers to that effect. He says it was filed for record in Yuma, October 17, 1911, and the instrument makes good that claim. At that time J. M. Polhemus was Recorder of the county, and J. S. Gudbrey was deputy. The deed in question was witnessed by J. K. Harvey, but it doesn't appear who he is.

FINED A HUNDRED FOR A LIBELING.

"PUBLIC DEFENDER" IRELAND A SQUIRMER UNTIL SENTENCE IS SUSPENDED.

William Francis Ireland, a hanger-on about the Police Courts, dropped into the courtroom as usual yesterday and loafed among the riff-raff. He held a secret conference with a blowsy individual, and established the impression among the spectators that he was very much at home, and at ease.

Mr. Ireland's name was called as the next prisoner at the bar. Justice Wells of Covina was presiding. After Justice Wells overruled his motion for a new trial and denied a motion for arrest of judgment Mr. Ireland, who appointed himself as "public defender," arose to receive sentence for the crime of having criminally libeled Police Judge Williams.

With a friendly smile at the prisoner, Justice Wells proceeded to deliver sentence. "I fine you $100," said the court, and then stopped. Mr. Ireland waited impatiently for the justice to proceed. Then came such a hitch in the proceedings that it seemed that might be the end of the sentence. Mr. Ireland became nervous. He squirmed and shuffled from one foot to the other, and became very red in the face. Such embarrassment, it appeared, might come to a prisoner who didn't have the $100 to pay.

But things were soon made very easy for the convicted libeler, for Justice Wells suspended the sentence. For criminally libeling Police Judge Williams, by spreading a canard that the police judge was using his office to "line his purse," the roustabout self-appointed counsellor for the "vags" was given the discomfiture of appearing in the courtroom for a few minutes. But that was not much discomfiture, for he would have appeared there anyway. He never misses a Saturday.

Hale's Good Goods
341-343-345 Broadway

Tailored Suits $6
Values Up to $19.50 Monday, 9 to 10 A. M...
A collection of women's tailored suits in the late summer and early Fall models. A great variety of styles and materials, some of them with long coats and Russian tunic skirts. Colors include Russian green, navy blue, terra cotta, wistaria, fancy mixtures, a plain black and plain white. Sizes 16 and 18 misses, and from 34 to 44 for women. Not all sizes in any one style, but all these sizes are included in the lot. Suits worth as high as $19.50. Monday, 9 to 10 a.m., choice—$6.00. None sent C. O. D. and none held on part payment.

$1.00 Shirtwaists 35c
Shirtwaists of voile, crepe and dimity. Many of them with broad turn-down collars, some trimmed with ruffles and accordion pleated. Sizes 34 to 44. Regular $1.00 waists. Monday—9 to 10 a.m.—35c.

Wool Dress Goods, 54 Inches Wide, Yd..... 29c
54-inch cream Bedford cord suitings, 54-inch colored mohair in dark gray mixtures. Materials worth more than double the price. No phone or mail orders. Monday, from 9 to 10 a.m.—29c a yard.

$1.00 Tub Silks 50c yd.
Yard wide tub silks in neat stripes on white grounds. Silks that will wash and render satisfactory service. Regular price $1.00. Monday, 9 to 10 a.m.—50c yard.

Cork Linoleum, Regular 55c Grade, Yd... 39c
Monday morning we offer 500 yards of fine quality cork linoleum in four different designs. Every yard perfect, colorings the best. Our regular 55c linoleum on sale Monday morning at 9 o'clock at 39c the square yard.

Odd Lace Curtains 75c
Finest weave of lace curtains, full length and width. These are half pairs of curtains that sell regularly at $4.00 to $6.50 a pair. Monday, 9 to 10 a.m.—75c each.

25c Curtain Nets, Sample Pieces..... 9c
Manufacturer's samples of fine curtain nets, beautiful designs in white and Arabian shades. Nets worth from 25c to 40c a yard. Each sample measures 1 yard. On sale Monday, 9 to 10 a.m.—9c each.

45c Table Damask 29c
Mercerized table damask, 60 inches wide. Good patterns, perfect goods cut from whole bolts. 45c values. Monday, 9 to 10 a.m.—29c a yard.

17c Cotton Batts 12½c
12-ounce, full weight, fine quality cotton batts for comfort making. Grade usually sold at 17c. Monday morning, 9 to 10 a.m.—12½c each.

12½c Toweling Crash, Ten Yards for..... 55c
Heavy cotton crash, half bleached, 18 inches wide. Just the thing for roller towels. A grade worth 12½c. Monday, 9 to 10 a.m.—10 yards for 55c.

20c Pillow Cases 12½c
Heavy bleached pillow cases, size 42x36 inches. Made of New York mills' muslin. Regular 20c grade. Monday, 9 to 10 a.m.—12½c each.

10 Yds. Challis 69c
Soft finish cotton challis, extra wide. In Persian patterns and stripes. Suitable for kimonos and comfort covering. Monday, 9 to 10 a.m.—10 yards for 69c.

12½c Crinkle Crepe, Ten Yards for..... 59c
30-inch crinkle crepe, soft finish, in plain colors and small neat figures. Suitable for house dresses, kimonos, and comfort coverings. Grade worth 12½c. Monday, 9 to 10 a.m.—10 yards for 59c.

Children's 25c Hose 9 to 10 A.M., 2 Pairs..... 25c
Children's ribbed stockings—an extra fine 25c quality. Sizes 6 to 9½. On sale for one hour Monday morning—9 to 10 a.m.—2 pairs for 25c.

Women's Dressing Sacques 50c to 75c Values, 9-10 a.m. 29c
Neat and pretty styles in women's dressing sacques of crepe, percale and lawns. Regular 50c and 75c values, on special sale 9 to 10 a.m., Monday, for 29c.

3 Pounds of Our 40c Coffee With 50 American Checks.... $1
Try a sample cupful of this coffee at the demonstration booth Monday. It is the grade that we sell regularly at 40c a pound. Monday, as a special, we offer 3 pounds for $1.00.

Girls' Wash Dresses Values to $1.75 at 59c
An odd lot that has been reduced to close it out quickly. Neat styles of pretty figured and plain percales, 6 to 14 year sizes. $1.75 values for 59c—Monday.

Girls' $2.50 Dresses $1.50
Girls' dresses of galatea that are made for good, hard service. Navy and white stripes, 6 to 14-year sizes. $2.50 values for $1.50.

$1.00 Middy Blouses 79c
Girls' white Middy blouses, plain white or with striped collars. Regularly these sell at $1.00. A special for Monday—79c.

Buy Iron Thread Hose for the Children and Save Much Darning

New Rugs, Draperies, Table Linens, Bedding, or Whatever It Is You Need for the Home Can Be Bought in This Sale Monday at a Considerable Saving!

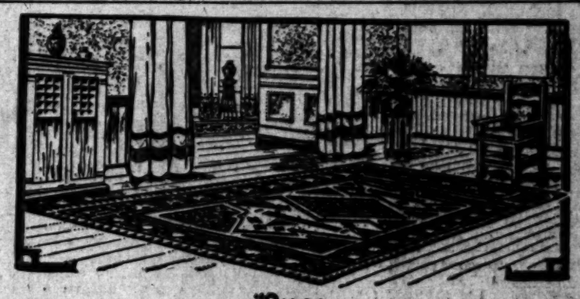

—Rugs—

$15.00 Room Size Brussels Rugs $9.95
Seamless Tapestry Brussels rugs in pleasing Oriental patterns. Your choice of 8¼x10½ and 9x12-foot sizes. Rugs actually worth $15.00 any day, featured in this sale—$9.95 each.

$20 Velvet Rugs for... $15.95
Choice designs and colorings in heavy velvet rugs. 9x12-foot size. New rugs that retail at $20.00 regularly. Special, Monday—$15.95 each.

Axminsters $22.50 Val. $16.95
Choicest Oriental designs in room-size Axminster rugs, soft and harmonious colorings. 9x12-foot and 8¼x10½-foot sizes. $22.50 rugs for $16.95.

$25.00 Wilton Velvet Rugs for $17.95
Seamless Wilton velvet rugs—a rich and luxurious quality. Oriental patterns, 9x12-foot size. Rugs such as these you see generally marked $25.00. On sale on our fourth floor, Monday, your choice—$17.95.

$45 Royal Wilton Rugs $32.50
Handsome rugs that you could not duplicate under $45.00. 9x12-foot size. Beautiful Oriental patterns and exquisite colorings. Sale price—$32.50.

$3.00 Wilton Samples.... $1.29
Sample pieces of Royal Wilton carpets that measure 27x36 inches. Carpets that sell at $3.00 from the roll. On sale Monday at $1.29 each.

—Draperies and Couch Covers—

$2.50 Net Curtains..... $1.69
Curtains that are refined and elegant. Made of imported bobbinet in white, cream or Arabian color, trimmed with Cluny lace or braid. Worth $2.50. On sale at $1.69 a pair.

$1.50 Lace Curtains..... $1.00
A shipment of 1000 pairs has just been received direct from the factory. White, ivory, Egyptian and Arabian colored lace curtains in beautiful patterns. $1.50 values—$1.00 pair.

40c Nets for 25c
Newest Arts and crafts and filet effects in curtain nets. White, ivory, Arabian and Egyptian shades. 35c and 40c grades for 25c yard.

17½c Swiss for 10c
Sheer and dainty for curtains, pure white. Striped, checked and dotted patterns. The regular 17½c quality on sale for 10c a yd.

35c Voile for 19c
Beautiful curtain voiles in ivory and Egyptian shades. 40 inches wide. A grade regularly sold at 35c. Specially priced Monday at 19c a yard.

$3.50 Couch Covers $1.98
Heavy Kashgar couch covers in Oriental designs and rich colors. Full length and widths. Kinds that sell regularly for $3.50. Special—$1.98.

—Bedding—

$5.00 Plaid Wool Blankets $3.98 Pair
Plaid wool blankets of a splendid quality that sells regularly at $5.00, soft and warm. Plaid designs in all colors. Sale price—$3.98 pair.

$2.25 Woolnap Blankets, Pr.... $1.69
White, gray and tan wool nap blankets, double bed sizes, soft and warm. $2.25 values. Sale price—$1.69 pair.

$2.50 Wool Finished Blankets.. $1.98
Khaki colored blankets—wool finished, fine and soft. Full size for double beds. $2.50 values. Special—$1.98.

(Fourth Floor)

$1.25 Full Size Crochet Bed Spreads, on sale..... 85c
$1.50 Heavy, Large Size Crochet Bed Spreads..... $1.00
$2.00 Crochet Bed Spreads, Hemmed and Fringed..... $1.35
$3.00 Large Hemmed Marseilles Bed Spreads..... $1.98
$4.00 Marseilles Bed Spreads, Hemmed and Fringed.... $2.69
$5.00 Extra Large Fringed and Hemmed Satin Spreads.. $3.35

(Main Floor)

—Table Linens and Toweling—

Mercerized Damask 39c
Imported mercerized damask — 65c and 75c grades — 63 and 72 inches wide. Sale price, the yard—39c.

$1.00 All Linen Satin Damask for 79c
—A good quality satin damask, every thread pure linen — full bleached or silver bleached. 72 inches wide — $1.00 regularly — Sale price — 79c.

$1.39 Satin Damask For.. $1.00
—Double satin damask in an extra heavy weight — 72 inches wide. An assortment of beautiful patterns. $1.39 usually — Sale price — $1.00 yard.

$2.00 Satin Damask for.. $1.39
—Handsome new patterns in heavy double damask, all linen — $2.00 grade — $1.39 a yard. 24-inch napkins to match are sold at $5.00 a dozen.

$2.00 Cloths $1.39
—Pattern table cloths of all linen damask — $2.00 values for $1.39.

75c Cloths 50c
—45-inch breakfast cloths of imported satin damask — 75c values — 50c.

$1.25 Cloths 89c
—Full size table cloths, full bleached, fine quality and heavy weight — $1.25 values — Sale price — 89c.

50c Scarfs 25c
—Hemstitched dresser scarfs of satin damask — 18x54-inch size — Worth 50c —On sale Monday for 25c.

15c Linen Toweling Crash for 10c yard
—Heavy weight, all linen toweling crash, both bleached and unbleached. The regular 15c grade, specially priced for Monday — 10c a yard.

29c Linen Roller Towels..... 19c
—Brown linen roller towels, made already for use. 2½-yard size — 29c values — Sale price — 19c.

20c Barnsley Crash, Yard..... 15c
—Extra heavy, all linen crash toweling. The best there is at any price. Fast colored borders.

American Trading Checks FREE with All Cash Purchases

Hale's
341-343-345 Broadway

Long Silk Gl...
Regular $1 Quality... 6...
—16-button length ... with double tipped ... the Milanese and ... black and white. All ... lar $1.00 gloves — On sale ...
Long Gloves Chamoisette... 5...
—16-button length ... gloves in white, gray, ... natural color. All ... cially priced for ... pair.
Handkerchiefs Vals. to 25c... 1...
—Woman's initial ... pure linen. Odds and ... stock, up to 25c. The ... Monday — 11c each.
Neckwear Vals. to 35c... 1...
—In the lot there are linen turn over collars, also Lily and sailor styles. Most of them prettily embroidered. Kinds that sell regularly as high as 35c — Special Monday — 15c.
25c Ribbons I...
—All silk ribbons — ... fetas, etc., for sashes and bows. Widths from 5 to 7... All colors, including ... white. 25c qualities on ... 19c yard.
Lace Bands Vals. to 35c....
—Imitation Cluny and ... lace bands that can be used ... ing lace waists, trimmings ... other purposes, as well as ... lace curtains. White and ... from 2 to 6 inches. Values ... as 35c. Sale price — ... yard.

Materials Fo... The Children's School Dress... Underpriced
18c Fairy Cloth I...
—A fabric that is ... fadeless. Heavy ... durable. Plain, ... checked patterns. ... ly — Special — 13½c.
25c Crepe Plisse...
—An assortment of ... able for women's ... housedresses. Sc quality ... yard.
25c Devonshire ...
—The genuine Devonshire ... the cloths are absolutely ... tub proof. 30 inches wide, ... stripes and plain ... quality for 15c yard.
19c Ginghams I...
—Extra fine quality ... ginghams, pretty checks and ... stripes. 32 inches wide, ... larly. One sale for 10c.
12½c Galatea C... 8 1-3c
—Perfection galatea in a ... lum weight. Excellent ... dren's and women's dresses ... usually. A bargain ... yard.

NOTION Specials
8c PAPER OF "GEM" ... known makes. All ... Special, 3 papers ...
5c PAPER OF NEEDLES ... ed sizes—1 to 5, 4 to 8 ... and 5 to 10. 25 needles ... paper. Special, 2 papers for ...
2½c CARDS OF SAFETY ... with good points and ... doz. pins to the card. ... sizes. Special, 3 cards ...
10c CUBE TOILET ... white heads only. ... cube holding 126 pins. Special Monday ...
2½c SHOE LACES—... 4-4 to 6-4 length. ... in a bunch for ...
GIRDLE FOUNDATION ... crinoline and well ... 24 to 34 inches. Special Monday ...
10c CORSET LACES—... 5-yard length. ... only. The sale price ... Monday ...
18c AND 25c PEARL ... new through styles, ... perfect. Also ... tons. ½ to 1 dozen on a card ...
15c SKIRT MARKER—... ed, fitted with ... chalk. A great ... for the home ...

Coat and Tai... ming Mater...
Half Price
Large metal and ... tons for coats and ... ming buttons in ... shapes and ...

Hale's
341-343-345 Broadway

Music and Son...
THE STAGE AND THE DRAM...
XXXIIIRD YEAR.
Theatres—Amusem...
MASON OPERAHOUS...
One Week—Beg...
Return Engagement ...
MILES
By Arnold Bennett
THE CRITICS OF LO... SON UNANIM...
"Milestones" is dramatic miracle, mi...
"It is one of the few plays of the sea...
"The person who deprives himself of ... the remainder of his life."—Ou...
"It is a remarkable drama, extraordin... Entire Cast of English Actors fro... Nights and Sat. Mat., 50c to $1.50; ...
BROADWAY, Between ...
AMERICA'S FINEST ...
Orph...
THE ...
TODAY AND TONIGHT—LA...
BEGINNING ...
CHARLE...
GUS EDWARDS'S ...
and a Bouquet of ... Irene Martin ...
BYRD ...
HICKEY B...
MILLER ...
Colored ...
JOSEPHIN...
Prima Do...
HAYWARD & ...
"The Devil ...
MR. & MRS. FR...
"His Fraulein"
Last ...
MLLE. NATALIE ...
Premiere Classic ...
Symphony Concerts 2 and 8 p.m. ... Every night at 8—10-25-50-75c; Boxes, $1... Saturday and Holiday M...
HAMBURGER'S MAJES...
Week Beginn...
Opening of the Regu...
WILLIAM A. BRA...
The funniest play ...
TOO MAN...
By FRANK ...
The famous Jimmy of "...
A ROARING TOR...
Direct From an All-Wi... New Yor...
Prices: Nights, 50c to $1.50. Popular Mat...
BEGINNING SUNDAY NI...
MR. WILLIAM A. BR...
DE WOLF ...
and t...
Gilbert & Sulliv...
In revivals of the greatest l...
"The Mikado," "The P...
"Iolanthe," "Trial by J...
A REAL GILBERT & S...
Prices: Nights, 50c to $2. Pop. Mats. Wed. ...
MOROSCO THEATER—
WEEK BEGINNING TOMORROW NIG...
Offer for the First Time an Any...
"LET'S GET ...
By W. H. Clifford and Miles Overholt. Music ...
With Frances Cameron, Jess ...
and the Big Gaiety Company. Popular Matinees ...
Matinees Tuesday, Thursday and Saturday, 25c...
MOROSCO'S BURBANK T...
MATINEES TODAY, THUR...
Week Beginning This Afternoon—All ...
The Burbank Company Offers ...
"THE BLINDNESS ...
BY SIR COSMO H...
Regular Burbank Prices: Nights, 25c, 50c...
TALLY'S BROADWAY TH...
SHOWS AT 12, 1:30, 3, 4:30, 6, 7:30 AND 9.
TWO DIFFEREN... THIS WE...
MON., TUES., WED. ...
ROBART BOS... IN ...
JACK LOND...
BURNING D...
Friday, Saturday ...
EDWARD TH...
ABELES IN BOB...
LAST TIMES TODAY—DUSTIN FARN...
REPUBLIC Theater
Broadway, between 3rd and 4th.
BERT LEVEY'S
CONTINUOUS TODAY
1:30 TO 11 P.M.
ALEXA...
and Six...